EAST BAY EXPRESS

AUGUST 11 | 2010 EASTBAYEXPRESS.COM



Great Expectations

Tough standards at Berkeley's Crowden School turn middle-school students into seasoned chamber music performers

By Nicky Behney



CULTURE SPY 15

ECO WATCH 6

LEVEE "REPAIR" THREATENS DELTA FISH

Federal plans to cut down trees and remove shrubs from levees will remove vital shade needed for fish habitat.

By Robert Gammon

California's salmon and steelhead populations are on the brink of collapse. And a new federal policy, formulated in the wake of Hurricane Katrina, could finally send the fragile fisheries into the abyss. Beginning next month, the US Army Corps of Engineers will start enforcing new regulations requiring that trees be cut down and vegetation removed from levees on the nation's waterways. The rules are a part of a national effort to upgrade levees and prevent disastrous floods. The corps came under heavy criticism when poorly maintained levees broke in New Orleans in August 2005. *Story inside*

THEATER 21

EVERYBODY LOVES NORMAN

Shotgun Players kick off *The Norman Conquests* with *Table Manners*.











CONTENTS

NEWS› OPINION

4 **Letters**
5 **Seven Days** Berkeley muzzle wins gay marriage fight.
6 **Eco Watch** Levee "repair" threatens fish.
7 **Full Disclosure** Peralta nearing expenditure cap
8 **Legalization Nation** Citizens outspending cops on Prop 19
10 **Feature** Great expectations

ARTS› CULTURE

15 **Culture Spy** The Turf Feinz.
16 **Event & Attraction Listings** Gridstock at various locations.
17 **Museums & Galleries** Residency Projects I at Kala Gallery
18 **Theater Review** *The Normal Conquests* at The Ashby Stage.
19 **Theater & Dance Listings**
20 **Lectures & Literary Listings** Susan Dunlap at Mrs. Dalloway's.
24 **Body & Soul Listings** Afri Flow Yoga at Namaste Yoga
27 **Aquarium Age**

FOOD› DRINK

28 **Dining Review** Saturn Cafe.
29 **Restaurants & Cafes**
32 **Wineos** Relax whatever the weather.
33 **Food & Wine Listings**

MOVIES

34 **Movie Review** *Peepli Live* and *Scott Pilgrim vs. the World*
34 **Movie Listings**
38 **One-Night Stands**

MUSIC

39 **Tornado Ruler** At the Uptown Nightclub.
40 **Nicole McRory**
42 **Ear Bud** FreshFest uses hip-hop to get youth of color in the eco movement.
44 **CD Reviews** Arcade Fire Wilki Nothing, The Love Language and Beach Fossils.
44 **Local Licks** Joe Talbot, Still Flyin, Sean Hayes and Citizen.
45 **Concerts & Club Listings**
50 **DJ & Dance Listings**
53 **Savage Love**

On the Cover *Hannah Kankel Photo by Hal McGrath.*

EAST BAY EXPRESS

Editorial
Editor Stephen Buel
Managing Editor Kathleen Richards
Staff Writer Robert Gammon
Music Editor Rachel Swan
Arts Editor Nate Sellenraad
Calendar Editor Ellen Cushing
Editorial Interns Charlie Mintz, Puck Lo, Lindsay Wasserbeetler, Alex Weber
Contributors Claudia Bauer, Blair Campbell, DeWitt Cheng, David Downs, Chris Duffey, Michelle Ellison, Jacob Feiw Hegie, Raffee Finn, Dave Gil de Rubio, Andrea Gronvall, Cole Hamilton, J.R. Jones, Rin Kelly, Kibby Kleinpaul, Kiki McGinnis, J. post, Sonya Reveil, Annell Ruiku, Joseph Schell, Judith Scherr, Jason Victor Serinus, Matthew Stafford, Chris Thompson, Kelly Vance, Jay Youngdahl

Art & Production
Production Manager Nicholas Wong
Graphic Designers Brian Kelly, Elaine Shaw

Circulation
Circulation Manager Nane Sekenden
Circulation Assistants Dennis Eustace, Clinton Fenwick

Business
Publisher Jody Colley
Business Manager Matthew Ayrres
Systems Managers Janus Networks
President Ha Brody

Advertising
Sales & Marketing Director Terry Furry
Account Executives Tahnee Akale, Thanahee DeShazer, Tom Greenberg, Justin Harris, Kaveh Kasrousi, Chris Middleton, Maxie Ortega
Marketing Manager Pam Gatewal
Marketing Coordinator Joel Lively
Advertising Coordinator Dave Malvicini

The Express is the local alternative to mainstream media. We seek to promote truth, expose wrongdoing, and give voice to the voiceless. We are dedicated to local arts and culture. We aim for the highest standards in our journalism and business practices. As an independent local business, we want to help improve the East Bay economy and environment. The Express provides a diverse work atmosphere where employees are respected and developed.

520 3rd St., Oakland, CA 94607
Office 510-879-3700 **Fax** 510-879-3794
National advertising 888-2-RUKTON **Fax** 800-238-4606

The Express © fair of things, and copy jon notices. To complete additional topics for $3 visit our office. To order a back issue for $4 or to subscribe! call 510-879-3700. Reports thereof in his building the paper will be printed and the deals under Postal Code Section 4816 which is owned solely by the Goodenow bd and a 91.78% Sec. The Express is a member of the Bay Guardian of Delaware, at additional Wednesdays by East Bay Publishing LLC, 6811 3rd St., Oakland, CA 94607 The entire contents the whole© East Bay Publishing LLC. All rights reserved.

Thonk You to the entire Eost Boy for 12 yeors!!!

Thonk You to the Emeryville Redevelopment Agency for Our New Pub.

The original Berkeley pub opened in May 1998.

LANESPLITTER

The Emeryville locotion, our fifth opened on June 17th 2010 and grew our employee base to over 100.

Emeryville, Albany, & Lakeshore all offer $5 off any large pie that you pick up to go at these locations.

ANNOUNCING A WEDNESDAY AUGUST 11TH PIZZA DAY

All of our locotions will be offering...
$1/cheese ond $1.50/ony pre-mode combo slices
All Large Pizzos for the Price of 5molls
& Happy Haur Bar pricing...
ALL DAY LONG TILL 10 P.M. CLOSING!!!
&
Please come and join Vic & Dan for a celebratory toast Wed, Aug 11th at 5p.m. christening our New Emeryville Locatian at 3645 San Pablo Ave & Adeline Street

All employees receive paid vacation time and only 20/hrs per week is required for health benefits.

Tamascal, our third restaurant, opened in 2004 and doubled our sales and employee size.

Lanesplitter is always accepting resumes for Pizza Makers at our Lakeshore locatian.

Lanesplitter is managed by 4 shareholding partners whom have a collective total of 75 years working in our restaurants.

IF YOU WANT TO ACHIEVE GREATNESS STOP ASKING FOR PERMISSION

55

4123 PIEDMONT AVE
2ND FLOOR
OAKLAND CA

510 547 5733

TUES- SUN 12-6

20% OFF WITH THIS AD

fiftyfivethirtythree
made in the City of Oakland

fiftyfivethirtythree.com

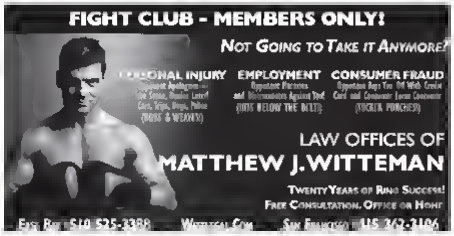
BRING US YOUR WOMEN'S & MEN'S CLOTHES CURRENT STYLES
NO APPOINTMENT NECESSARY CASH ON THE SPOT FRIENDLY BUYERS



CROSSROADS TRADING CO.®

OAKLAND 5901 college ave 510 420 1050 BERKELEY 1930 shattuck ave 510 843 7660
SAN FRANCISCO 1519 haight st 415 355 0555 2123 market st 415 552 8740
630 irving st 415 681 8100 1901 fillmore st 415 775 8005 www.crossroadstrading.com









NEWS & OPINION



LETTERS

Corrections and Clarifications

Thank you for your article. It's a very well written piece. I appreciate the overall tone of the article and how in essence it reflected much of what I was thinking. I would like to make a few clarifications and if possible, would love to see it published.

My name was spelled incorrectly... It is "Cenlia" with an "i" in the middle, not an "e." It was correct in the first reference — but changed in subsequent references (including the photo).

A significant information that was not mentioned was that I was a small business owner in San Francisco for over twenty years. I believe that will explain the context of why I have confidence in the business community. It does not have to be corporate. It will just have to be businesses that will serve the Berkeley community and keep those business taxes within the city. In case I did not clarify — my office (ZeoTap Design) in San Francisco was on Market Street (corner Castro Street) for twelve years and moved to downtown SF at Market and Powell Street for the last eight years. I closed the business office just the end of last month. I intend to move my business here in Berkeley, but will wait to work on that until after the election.

Another important note — what I said about funding for the pools is the creation of a non-profit foundation. I did not say corporation. I hope this correction can be posted.

Cecilia "Cee" Rosales

Speech Must Be Dangerous Too? News 7/21

Great Job

Thank you for your *STELLAR* report on Smart Meters. You have done a fantastic job articulating a difficult and controversial subject.

Sarah Maurer Sebastopol

Sequel: Month Stop Day

Because Grant Was Black

What is totally clear about all of the civil unrest over Oscar Grant is that if a black man had shot and killed Grant there would be no commotion whatsoever. There are dozens of young black men shot and killed in Oakland every year with no outrage, no riots, no looting, and burning coming from the black community. Just another day in Oakland. The murder of Chauncey Bailey comes to mind, and all of the hellish activities of Bey, and his Black Muslim Bakery associates that the murder brought to light. Not a bit of protest in the streets over an innocent reporter being brutally gunned down. Oh wait, Bailey was killed by a black man and Bey is black, so nothing to raise hell about, is there? Doesn't make sense to scream for "justice," or accuse Bey and company of racism, does it?

No, we'll save that energy for the Oscar Grant protest, since the man holding the gun was a white cop. That is a gold mine of white guilt that the black community can use. Blame Whitey and cash in on white guilt. That's the answer. And it works! Got blacks affirmative action, the CETA program back in the 1960s, school busing, and all the other expensive social programs named at blacks. It's unfortunate that racism is a strategy that works. For decades it got whites in the South what they wanted, segregation. These days, blacks are using racism to get what they want, which they call "justice." Justice for Oscar Grant like justice for O.J. Simpson. It's all just another name for a focus on skin color. The Oscar Grant protesters are mentally no different than the white rednecks in the South who were so opposed to desegregation. Only the skin color has changed.

Only one problem here. It's the exact opposite of Martin Luther King's famous statement that people should be judged by the content of their character and not by the color of their skin. The Oscar Grant protest is about skin color and nothing else. Grant was black, Mehserle is white, that's all the protesters need to know. Don't care about Oscar Grant's character or Mehserle's, that's not nothing to do with the situation. It's a sad commentary on the state of race relations in Oakland.

Rich Clark Oakland

Series: Joyce Gordon Gallery Museums & Galleries

Solid Review

Thank you Ian DeWitt Cheng's solid review of *Glimpses in Time* exhibit at the Joyce Gordon Gallery. It was a busy but fun evening for all the artists and staff involved.

Walter Atkins, El Sobrante

To share this story type: eko.ly.pr/letters

Letters Policy

Please provide your full name, address, and daytime phone number although we will only print your name, city, and affiliation. Email submissions to LettersEastBayExpress.com or Letters, *East Bay Express*, 620 3rd St., Oakland, CA 94607. Letters are edited for length and clarity.

BERKELEY COUPLE WINS GAY MARRIAGE FIGHT

The historic ruling by federal judge Vaughn Walker proves that Kristin Perry and Sandy Stier were right to challenge Prop 8

By Robert Gammon

When **Kristin Perry** and **Sandy Stier** of Berkeley filed the first same-sex lawsuit challenging the constitutionality of **Proposition 8**, some gay and lesbian activists criticized them. The cause of gay marriage would be better served at the ballot box, the critics said. But Stier and Perry clung with the **American Foundation for Equal Rights**, were convinced they had a winning strategy. They had two of the nation's best lawyers on their side — liberal **David Boies** and conservative **Ted Olson**, who had squared off in **Bush v. Gore**. And they knew the anti-gay-marriage forces had no legal leg to stand on.

Last week's ruling by US District Court Judge **Vaughn Walker** validated their decision to ignore their critics. In a scathing and meticulously argued 138-page repudiation of Prop 8, Walker ruled that the anti-gay marriage measure, approved by California voters in 2008, violated both the **Due Process** and **Equal Protection** clauses of the **Fourteenth Amendment** of the **US Constitution** — and thus was illegal.

Walker agreed with the arguments proffered by Olson and Boies during the trial, and penned a point-by-point rebuttal to the often-shouted assertions made by the anti-gay-marriage side. He ruled that gays and lesbians were not trying to obtain some "new right" under the law as the Prop 8 supporters had contended. Instead, Walker ruled that under the Constitution's Due Process clause, gays and lesbians were seeking to exercise their fundamental right to marry.

"Plaintiffs do not seek recognition of a new right," the judge wrote in one of numerous memorable passages in the decision. "To characterize plaintiffs' objective as 'the right to same-sex marriage' would suggest that plaintiffs seek something different from what opposite-sex couples across the state enjoy — namely, marriage. Rather, plaintiffs ask California to recognize their relationships for what they are: marriages."

The judge also ruled that the state has no legitimate interest in excluding gays and lesbians from marrying. Walker repeatedly ridiculed the anti-gay marriage argument that the basis of marriage is to promote "procreation." The judge noted that no law anywhere requires heterosexual couples to prove that they can have children before getting hitched.

The judge also noted that there is no proof that children are better off with opposite-sex parents. Indeed, he pointed out that even the losing side agreed that children suffer emotionally and psychologically when their parents aren't allowed to marry. "Proposition 8 cannot withstand any level of scrutiny under the Equal Protection Clause, as excluding same-sex couples from marriage is simply not rationally related to a legitimate state interest," he wrote.

Walker also ruled that Prop 8 discriminates on the basis of gender. He noted that the measure prohibited a woman from marrying another woman simply because she is a woman. "Having considered the evidence, the relationship between sex and sexual orientation and the fact that Proposition 8 eliminates a right only a gay man or a lesbian would exercise, the court determines that plaintiffs' equal protection claim is based on sexual orientation but this claim is equivalent to a claim of discrimination based on sex," the judge wrote.

Right-wing pundits immediately called the judge a liberal activist who ignored the will of the people. In reality, he is a careful jurist who was nominated to the bench by the first **President Bush**. The right also contended that Walker should have recused himself because he is gay. From their perspective, only heterosexuals are qualified to judge whether gays and lesbians have been victims of discrimination.

In truth, attorneys for the anti-gay marriage forces knew they had put on a pathetic case at trial and had expected Walker's decision. They even asked the judge before the ruling came out if he would not enforce it while they appealed. Walker agreed to hear arguments on the issue, and then in a somewhat surprising move Republican Governor **Arnold Schwarzenegger** parted ways with the anti-gay marriage crowd and urged the judge to order that gay and lesbian couples begin receiving marriage licenses right away.

In the end, Perry and Stier's case probably will be decided by the **US Supreme Court**. Some of the same critics who decried their lawsuit are concerned that the conservative court is not ready to sanction gay marriages. But the lesbian couple from Berkeley may still have a winning strategy. They now have brilliantly written and painstakingly sourced decision from a Republican-appointed judge. They have a Republican governor arguing their side. And their attorney, Olson, may give conservative justices on the high court the political cover they need to rule in their favor. After all, when Olson was US solicitor general under the second President Bush, the right-leaning justices routinely issued rulings agreeing with him.

Three-Dot Roundup

Oakland Mayor **Ron Dellums** will not seek reelection. His decision was expected and marked an end to a disappointing tenure in which he was often detached from the many problems facing the city. Dellums, however, still has support in the black and progressive communities, and both Councilwomen **Rebecca Kaplan** and **Jean Quan** are seeking his endorsement. The city officially launched the free Broadway shuttle connecting Uptown to Jack London Square. A judge ordered **AC Transit** management to rescind a cost-cutting contract imposed on bus drivers while the issue is before an independent arbitrator. **SunCal** sued the **City of Alameda** for alleged breach of contract following the city council's decision to kill the developer's controversial plan for the former **Naval Air Station**. And the Marin County town of Fairfax banned **PG&E's SmartMeters** in part because of health concerns related to electromagnetic radiation. ●

To share this story, type: eksv.ly/gt/seventdays

Seven Days is culled from our news blog, 02510

MEET YOUR HONEY FOR LUNCH

AIDELLS SAUSAGES, BOFFO CART PIZZA, CUPKATES TRUCK, INDIE CAKES, ROCKET SHIP ICE CREAM, SCREAM SORBET, TOFU-YU, TOMALES OAXACAN, AND SO MUCH MORE



THE BEEHIVE MARKET

10AM-3PM EVERY SATURDAY

NOON CONCERT

ALTERNATIVE FOLK ROCK WITH PAUL MANOUSOS

REMINISCENT OF OTIS REDDING, MICK JAGGER AND ROY ORBISON YET NOT TO BE MISTAKEN FOR ANYONE BUT HIMSELF

SPECIAL THANKS TO OUR SPONSORS: EAST BAY EXPRESS, ENDLESS WAVE, GIVE SOMETHING BACK AND SWERVE

THE BERKELEY ADULT SCHOOL · 1701 SAN PABLO AVENUE
THEBEEHIVEMARKET.COM
TWITTER: @BEEHIVEMARKET | FACEBOOK.COM/BEEHIVEMARKET







ECO WATCH

LEVEE "REPAIR" THREATENS FISH

Federal plans to cut down trees and remove shrubs from levees will remove vital shade needed for fish habitat.

By Robert Gammon

California's salmon and steelhead populations are on the brink of collapse. And a new federal policy formulated in the wake of **Hurricane Katrina** could finally send the fragile fisheries into the abyss.

Beginning next month, the **US Army Corps of Engineers** will start enforcing new regulations requiring that trees be cut down and vegetation removed from levees on the nation's waterways. The rules are a part of a national effort to upgrade levees and prevent disastrous floods. The corps came under heavy criticism when poorly maintained levees broke in New Orleans in August 2005.

But environmentalists say that trees and shrubs provide critical habitat for threatened and endangered species. Trees shading the **Sacramento-San Joaquin River Delta** for example, provide much-needed shade that keep waterways cool for salmon and steelhead. "It's a one-size-fits-all attempt by the corps to respond to Hurricane Katrina, but it's not necessarily based on what is needed — said **Jeff Miller** of the **Center for Biological Diversity**.

Last week, the center notified the corps that it plans to file suit to stop the new regulations from going forward. The center also argues that the corps has ignored recent studies showing that deep-rooted trees and shrubs can strengthen levees — not harm them. In a letter earlier this year to the corps, the **California Central Valley Flood Control Association**, which represents seventy levee operators, made the same point. "In addition to their obvious ecological and species benefits," the group wrote, "recent slope stabilization studies indicate that vegetation can also provide structural integrity to the core of the levee and help stabilize the earthen material to enhance conditions."

Environmentalists say the corps has turned federal environmental laws on their head. Typically, governmental agencies must conduct thorough reviews before implementing new policies that might harm the environment. But with its new regulations, the corps is requiring levee operators to conduct reviews before they can receive a "variance" from having to implement them. Without a variance, levee operators could be fined or lose precious federal dollars. Corps officials in Sacramento did not return phone calls seeking comment for this story.

The Center for Biological Diversity contends that the September 30 deadline is not enough time to conduct environmental studies on the effects of clear-cutting levees. The center also contends the corps should have consulted first with **US Fish and Wildlife Service** and the **National Marine Fisheries Service** before adopting the new rules. ●

To share this story, type: eb.by/levees

Robert.Gammon@EastBayExpress.com





@Berkeley Public Library

GAMES
Galore in the Library!



Kids Ages 10-14
Join us for board games, card games, and Wii games!

FREE

Thurs. August 12th
3:00—4:00 pm

Berkeley Public Library
Central Library
3rd Floor Community Meeting Room
2090 Kittredge St (@ Shattuck)

For more information please call (510) 981-6223 or visit www.berkeleypubliclibrary.org

FULL DISCLOSURE

PERATA NEARING EXPENDITURE CAP

Campaign finance records show that the ex-state senator has already spent 85 percent of the money he's allowed to spend on the Oakland mayor's race

By Robert Gammon

The Oakland mayor's race officially got underway this week when candidates filed their election papers with the City Clerk's Office for the November ballot. Between now and Election Day, the candidates will be busy campaigning and raising money. But one candidate, — **Don Perata** — won't be able to spend anywhere near as much as his competitors. The reason? Though future 30 the ex-state senator had already spent $2.22 000 on his mayoral campaign and can only spend another $57 000 before going over Oakland's $379,000 campaign expenditure cap for the mayor's race.

Typically, political candidates in Oakland wait to spend most of their money on mailers and other ads in the weeks immediately before an election. Indeed, it's hard to remember a circumstance in which a local candidate had spent 85 percent of the total money he's allowed to spend with four months still to go. "It's very unusual," said **Ralph Kanz,** former chair of the **Oakland Public Ethics Commission.** "I've never seen that strategy before."

A review of campaign finance records shows that Perata has spent most of his money so far on well paid political consultants, and has little to show for it. He has only put out a few mailers and held a few events, and will have virtually no money left when the campaign starts to get heated this fall.

By contrast, one of his main rivals, Councilwoman **Jean Quan,** had only spent about $26,000 through June 30. Plus, Quan is sitting atop a $175,000 war chest. She also plans to continue fund raising and city law allows her to spend $353,000 between now and November — more than six times more than Perata. Quan has raised $201,000 so far, and she said in an interview that she plans to reach the spending cap by November 2, even if she has to loan her campaign more money. She has loaned her campaign $80,000 so far, while Perata has loaned $50,000 to his.

Meanwhile, Councilwoman **Rebecca Kaplan** the other major candidate in the race just started raising money in the past few months after launching her mayoral bid this spring. By June 30, she had raised a little more than $50,000 and spent about $25,000. That means Kaplan can also spend more than $350,000 between now and Election Day, under city law provided that her fund-raising goes well.

Perata's profligate spending, meanwhile, raises questions as to how he expects to win this November. "It really does make one wonder what he plans to do," Kaplan said.

Is Perata simply running an inept campaign? Or is he going to rely heavily on so-called "Independent expenditure" committees or political committees that he controls to help him win election. If so, then he's effectively planning to wage an illegal campaign. It is unlawful under city and state law for a candidate to coordinate with independent committees to win election. It's also illegal under city and state law for a candidate to use a political committee he controls — beyond his own campaign committee — to get elected.

As this newspaper has previously reported, Perata's use of his cancer-research ballot measure committee, **Hope 2010,** has already raised questions as to whether he's using that account to help him win the mayor's office (see "The Cancer in the Oakland Mayor's Race," 2/10/2010). Perata houses both the Hope 2010 campaign and his mayoral campaign in the same Oakland headquarters and he's using several of the same political consultants on both campaigns.

Perata's campaign manager **Larry Tramutola** did not return a phone call seeking comment for this story, but the former senator has previously manufactured that he keeps the two campaigns separate. However, his continued use of the Hope 2010 account is raising more eyebrows in Oakland because he recently decided to postpone his statewide cancer-research initiative until November 2012. That means he's spending tens of thousands of dollars on consultants now (who also happen to work on his mayoral campaign) for a measure that won't go in voters for more than two years.

Perata also recently received help from a shadowy new Sacramento group — **Coalition for a Safer California** — that has close ties to him. The group, which pounded unions' money to blanket Oakland with mailers criticizing Kaplan and Quan after they advocated for Oakland police officers to begin paying part of their pensions. "There's no way you can run for mayor of Oakland without doing mailers this fall and [he] means his mailers are going to be coming from other committees," Quan said of Perata. "And he's obviously using his cancer committee staffers for his mayoral campaign. It's sort of a blatant, spit-in-your face violation of all the campaign laws."

There's also the possibility that Perata is merely in denial. He city's campaign expenditure cap. If so, he might be first. According to **Dan Purnell** the longtime executive director of the Oakland Public Ethics Commission. The reason appears to be simple — the fines are costly. Violators of the city's imposed cap can be fined up to three times the amount they overspend, Purnell said. That means if Perata spends $400,000 more than the cap, he could be fined $1,190,000.

Finally, it should be noted that Perata has already raised more money than the expenditure limit. He's raised at least $446,000 in his mayoral bid — when counting both this year and his year. However there is no cap on how much money he can raise. As a result he's free to solicit as many contributions as he wants but he won't be able to spend them on getting elected mayor this year. He will, however, be able to use the money for political expenses after the election such as expensive trips, stays at posh hotels, and dining at fine restaurants.

In other words if Perata fails to win he needs a contribution to help him get elected this November he's lying. He's already raised more than enough money and he can't legally spend what you gave him to this year's election. However if you want to help him live large once he's mayor then by all means, roll him a check. ●

To share this story: type: oak.ly/pr/expenditurecap

Robert.Gammon@EastBayExpress.com

Careers & Education

CALL TO ADVERTISE 510-879-3000

Help Wanted
Extra Income! Assembling CD cases from Home! No Experience Necessary! Call our Live Operators Now! 1-800-405-7619 EXT 2450 www.easywork.groupray.com (AAN CAN)

Earn $75 – $200 Hour
Media Makeup Artist Training. Ads TV Film, Fashion. One week class. Stable job in weak economy. Details at http://www.AwardMakeUpSchool.com 310-364-0665 (AAN CAN)

Learn Portuguese
Individual or group classes. All levels. Teacher with 25+ years experience. Ask my happy students. Competitive rates. Maria 510-836-0128

High School Diploma!
Graduate in just 4 weeks. Free Brochure. Call now! 1-800-533-6546 Ext. 87 http://www.continentalacademy.com (AAN CAN)

Research volunteers wanted
Research volunteers wanted: U.C. Berkeley's Research Examining Aging and Cognitive Health (REACH) is seeking research participants for studies on age-related brain changes. REACH studies are open to individuals age 60-80 who are right handed and have no significant health or neurological issues. Participation involves brain imaging with MRI, paper and pencil testing, computerized testing, practicing on cognitive tasks to improve certain skills and providing a saliva sample. All research activities would take place at UC Berkeley. Participants will be paid a stipend for participating in research activities. For more information, please contact us at 510-642-3004 or email us at reach.uch@gmail.com

Volunteers Needed
Lincoln Child Center
Kitchen Helpers, Musicians, Guest Artists, Classroom Helpers, Gardeners, Landscapers & Lincoln Goes Green Volunteers. Elizabeth, 510-531-3111x107 elizabethbenson@lincolnccc.org

Mentor Oakland Students
Extra young person has potential. As a mentor, you can help unleash it. Mentoring deters drug use, gang participation, teen pregnancy and increases interest in learning and participation. All it takes is a firm commitment of 4-8 hours per month and you can help a child uncover and pursue his/her dreams
www.beamentor.org/oakland/OUSD

Foster Youth Need Volunteer Mentors
Foster youth travel life alone, and need adult support and friendship to assure them that their dreams can come true. All it takes is 4-8 hours of conversation, guidance and friendship per month. www.beamentor.org/foster
www.beamentor.org/fosterr

Mentor At Risk Youth
Children and youth with one or both parents in prison need guidance and support to nurture their potential and stop the cycle of incarceration that faces them. Be a positive influence on the future by mentoring an at-risk youth
www.beamentor.org/horizons

$Help Wanted$
Extra Income! Assembling CD cases at Home! No Experience Necessary! Call Our Live Operators Now! 1-800-405-7619 ext. 2450 www.easywork.groupray.com (AAN CAN)

Support Low Income Women with Cancer
Volunteer Women Acupuncturists, Bodyworkers, Drivers, Support Staff, Spanish & Chinese Language Interpreters needed. Women of Color Especially Welcome
510-601-7660 ext. 21

Summer Jobs!
To Recruit Top-8 Earn $1340 to $2140/month. Work for Grassroots Campaigns, Inc. on behalf of Equality California to restore equal rights in California. FT and Career.
Call Cameron
East Bay: 510-848-1754
SF: 415-447-9396
Santa Cruz: 831-421-9599





Cannabis Buyers Club of Berkeley
Free Gift For New Members
3000 Shattuck Ave. Berkeley (Between Ashby BART)
510.848.4200 11:00AM-8:00 PM
CBCB
Hash Bar Now Open!
Open Every Evening from 2:30-7pm
Try New Hash Without Breaking the Bank!
BE FEARLESS CHOOSE LOVE





GREENWAY
415-777-0157
Medical Marijuana Doctors
OPEN TUES, THUR & SAT 11 am-3 pm
Walk-in clinic • 24/7 Verification • Free Parking
iGrow Oakland, 70 Hegenberger Loop
Bring in photo ID, proof of CA residency, $100 payment

L.V.N
Licensed Vocational Nursing
Or One of Our Many Other Programs
Institute of Medical Education
Training Tomorrow's Medical Professional Today
Financial Aid Available
Two Convenient Locations in Oakland / San Jose
www.imedical.com
The Door to Your Future Career Awaits!
For More Info About L.V.N or our other Programs
510-394-3759

CITIZENS OUTSPENDING COPS ON PROP 19

The campaign to legalize cannabis is attracting much more money than opponents but backer Richard Lee worries that it might not be enough

By David Downs

Hundreds of California citizens allied with the state's medical cannabis industry outspent law enforcement establishment by a ratio of five to one in the effort to roll back eighty years of prohibition in the now-broke Golden State. Campaign finance reports released last week show **Tax Cannabis 2010** received $176,430 in monetary contributions from this period, which covers April 1 to June 30, 2010, and also received $37,600 in non-monetary contributions for a total of $214,040. The drug law reform group has an ending cash balance of $61,933 after expenditures.

Oakland businessperson **Richard Lee's Oaksterdam University** shipped in at least $40,000 during the reporting period and total overall contributions from this school now total $1.46 million. Medical cannabis groups like **Berkeley Patients Group** and delivery service **The Canny-Bus** also have donated funds. **Jeff Wilcox** and his marijuana cultivation corporation **AgraMed** who pushed for cultivation permits in Oakland donated to **Proposition 19** as well as Councilwoman **Nancy Nadel** who gave $125. **NORML's Dale Gieringer** gave more than $10,000 while **George Zimmer** of the **Men's Wearhouse** contributed another $500 to his total contributions of $20,500.

The large volume of contributions came from hundreds of regular citizens across the state and country who are employed as teachers and engineers. One Stinson Beach resident listed his occupation as "alchemist."

California's official law enforcement opposition group, known as **Public Safety First** reported about $61,000 in contributions. The largest donors, the **California Police Chiefs Association** which gave $30,000 and the **California Narcotics Officer's Association** which contributed $20,000. Public Safety First's largest expenditure to date has gone to campaign consultants the **Wayne Johnson Agency** in Sacramento. Public Safety First has about $18,000 cash on hand. A **RAND Corporation** study showed California would spend roughly $300 million less on law enforcement and incarceration if it stopped arresting about 60,000 Californians for pot each year.

As previously reported, about $100,000 in new funds supporting Prop 19 has come from an East Coast librarian who formed the **Drug Policy Alliance Network Committee to Tax and Regulate Marijuana**. All other groups supporting and opposing Prop 19 did not e-file campaign finance reports indicating negligible funds.

Lee has said it could take $10 million to wage an advertising campaign on behalf of the measure which is either winning or losing by a few points depending on poll methodology. He recently told **AlterNet** that fund-raising for the campaign was "off track," and that a one-on-one grassroots campaign would replace costly ad buys.

Cannabis Cash in Mayor's Race

The city of Oakland's mainstreaming of medical marijuana has extended to its mayoral races, where leading cannabis dispensaries, hydroponics stores, and the Prop 19 campaign are showing up in campaign finance disclosures for mayoral candidates **Rebecca Kaplan**, **Jean Quan** and **Don Perata**.

Tax Cannabis 2010 volunteer coordinator **Jennifer Hall** donated the maximum personal amount of $700 to Kaplan's campaign, as did **Dan Rush** of the **UFCW Local 5** who recently helped unionize Oaksterdam. Potential Oakland cultivator Jeff Wilcox of AgraMed also donated the maximum of $700 to Kaplan while dispensary **Green Mind Gardens** of El Cerrito donated 6 symbolic $420 and UFCW Local 5's political action committee donated $250.

As for Quan, she received $700 from Oakland hydroponics retailer **iGrow** Owner **Dhar Mann** has also expressed interest in obtaining a coveted cultivation permit.

And longtime Oakland politico **Don Perata** received $400 this year and $100 last year from **SK Seymour LLC** which is Oaksterdam owner Lee's company. Lee also donated $10,000 last year to a cancer initiative set up by Perata. AgraMed employee **Martin Kaufman** donated $700 this year to the Perata campaign. Interestingly, natural enemies of medical cannabis like cops and pharmaceutical companies also donated to Perata. The **Peace Officers Research Association of California** gave $1,300 to Perata through their PAC, and the **Pharmaceutical Research and Manufacturers Association of America** shipped in $600 to Perata's mayoral campaign.

Can Just Say 'Now' Put The Vote?

A new national campaign to legalize adult use of cannabis launched last week, called "**Just Say Now**." The DC based group intends to turn out the youth vote this November in states where marijuana is an issue, including California. 2010 is a midterm election meaning a significant drop-off in the liberal voters who elected Obama in 2008, but Just Say Now aims to counter that trend by replacing the group **Students for Sensible Drug Policy** on college campuses.

Weed may be a wedge issue that turns out youth voters in states where it matters says *This Is Your Country on Drugs* author **Ryan Grim** on the **Huffington Post**. Additionally, Congressman **Barney Frank** told *The New York Times* that national decriminalization/legalization is less than five years away.

David.Downs@gmail.com

To share this story, type: obv.ly/p/legalizationnation

This column is culled from our blog of the same name


VANS
OFF THE WALL
BACK 2 SCHOOL
SALE
$20 BONUS BUCKS
Spend $50 or more between 8/12 - 9/6
and get $20 off your next purchase*
*Spend $50 or more at any Vans store between 8/12/10- 9/6/10 to get a discount card for $20 off your purchase of $50 or more between 9/10/10- 9/19/10. Discount applies to Vans brand merchandise only at Vans US locations and applied prior to sales tax.
Please see store for acmplete details.
Check out www.vans.com for Vans store locations near you!



Michael Tadeo with the Crowden School's Lower School Orchestra

Great Expectations

Tough standards turn middle-school students into seasoned chamber music performers at Berkeley's Crowden School

By Kibby Kleiman

A big sound was coming from the orchestra in the Dalby Room—where more than forty instruments were playing. But conductor **Eugene Sor** didn't think the violins were playing all that well. Sor, the principal cellist of the **Stockton Symphony** and conductor of a string orchestra in Palo Alto, towered over the musicians, shaking his head. "I like your first note," he said "and then I didn't like any of the rest of them."

Over the next half hour, this was one of the gentler comments Sor had for his musicians. "What's your dynamic?" he challenged the cellists. "What's *happening*?" he asked rhetorically, stopping the violists after three notes. "This requires you count to *four*, not three," he scolded. "Play it again." He said to the violinists, "A little less sloppy this time."

Sor's admonitions might seem intimidating to any musician — let alone a group of middle-schoolers. But these young players didn't look downcast. They looked focused, maybe even inspired. They sat up straight, and played on. Sor snapped his fingers and stamped his foot.

After the students struggled through the piece, Sor offered tempered praise. "I like the attitude," he said. "The notes aren't all there but I like the attitude."

At the end of the practice session, Sor (or "Eugene," as he's known to the kids) left his pupils with a sentiment they say is typical of his style: "I like you." He said as they departed, "I just don't like what you're doing to the music." The kids smiled.

Such comments may sound harsh, but they're routine at **The Crowden School**, a small middle school in Berkeley that combines academics with a rigorous program in chamber music instruction. While most schools have been forced to lower standards in order to focus on getting students to pass standardized tests, Crowden has done just the opposite — and to positive effect. Contrary to what has become conventional wisdom in education, the students at Crowden don't melt into puddles when confronted with sharp, direct critiques; they respond.

Later that day, some of Sor's students said they actually revel in their status as his whipping boys and girls. "When you're in the fourth or fifth grade, they're really nice to you; they cut you some slack, but by the time you're in the sixth grade they expect more out of you," said Benjamin Prentis. "But by then you're ready for it."

Serena Witherspoon agreed. "I like it," she said. "I like when your teachers push you hard. Classmate Sean Woodruff said, "It puts more pressure on you, and for sure you're going to be a lot more scared. But I know it helps us get to the right place faster."

No one in the group thought that Sor didn't like them. Though it was never explicitly said, it seemed that the students knew that he *does* in fact like them, but that they have much further to go in satisfying their conductor — and that is what they're reaching for. They can do better, and they will if their teacher demands it. Their sense of self appears to hinge on whether they do well. There are no gold stars given out. But it's almost as if that fact forces them to try harder.

It's hardly a novel concept, but at The Crowden School it's never been forgotten.

It's possible to drive past The Crowden School without knowing a school is even there. One might assume that it's part of Jefferson Elementary, its neighbor. But it's actually part of a bigger complex, **Crowden Music Center**, home of music lessons, choirs and concerts. For the past twelve years, it has been the home of a middle school for grades four through eight originally started by Scottish-born violinist **Anne Crowden** and currently housed on the corner of Rose and Sacramento streets in North Berkeley.

The Crowden School began in a smaller local, in 1983 with a total of eleven students, and moved to its current location in 1998. It is still small, though that is by design, with room for eighteen students per class (its student body totals 72).

"Our most common musical model here is the ensemble, and that wasn't chosen accidentally," explained Crowden principal and English teacher **Brad Johnson**. "If they don't work hard, they disappoint the group. We use that same notion in our classroom."

Students at Crowden begin their day with two hours of musical instruction, and then continue their school day with what might be organized as the more regular curriculum: math, science, English, history, art and foreign language. It's not a music conservatory. It's a school, Johnson says; the academic classes are decidedly not musically oriented. "It's not like the *science* of music or reading about musicians, or the mathematics of music," he said. "We don't want that. We expect their classrooms to function as English class or history class. They get enough music."

Students also are expected to take private music lessons after school at least once a week, and that, he affects them as learners. "They're very experienced working one-on-one with adults or in very small groups," said Johnson. "Of course that does mean that they are fearless willing to sit back and take in everything a teacher says if they have a question or comment."

But why classical music? And why middle school? **Lisa Gradin**, music director of Crowden, might have asked the same question herself when she was a ten-year-old Berkeley public school student signing up for her first music lesson with Anna Crowden. Gradin, one of several administrators who also teach, said that studying in grades four through eight are "uniquely flexible and open."

Which is not to say that the music training has no influence over their class work, it's the soundtrack to the day. Gradin says that developmentally, becoming involved in music at this age was important for her and is for her young charges. "The students at this age are ready for a real challenge," she said. "They are beginning to develop the ability to do something that they won't get right away, and that it's not going to be equally easy for all of them. Most schools never throw out that challenge."

Gradin says that a music education teaches delayed gratification, which for ten- to fourteen-year-olds is exactly the right time to introduce that concept. Being frustrated and be still keep working, that's what they learn here," she said. "It's tough for them, it's tough for adults, too."

There's a stereotype that middle-school students have all kinds of energy, and most of it is pointless. Gradin knows that they're pubescent, and, as a result, driven to focus on youth adolescent impulses. But she says schools need to tap into those drives, and "I believe Crowden has found a way to do so. "They're emotional, and that's going to come out one way or the other," she said. "Music gives them a more creative and I think satisfying way to express themselves."

Gradin speaks of her own learning as a time of incredible growth. "There was brain development, motor skills, and discipline and that was huge, but what I came out with, and what we want our students to walk out of here with, is a level of grace no matter what direction their lives take them," she said. "Anne said it and we stand by it: we're not out to create virtuoso musicians, we create virtuoso children."

Crowden Music Center Executive Director **Darcia Fukuwa** uses sports metaphors to explain the setup at The Crowden School, at times describing a recital configuration as "like a football team with everybody having their own routes to run" or illustrating an example by saying, "you can't play HORSE by yourself." Like a coach, Fukuwa expects not every effort will result in success, but that there are scoreboards for a reason. "You either catch the ball or you don't," she said in reference to performance arts. She also has a pause in her office, which she uses to punctuate some of her points.

Like most Crowden teachers, she remains a musician playing freelance gigs with local orchestras. Unlike most she didn't have a background in chamber music "I was a typical Berkeley school kid" until Fukuwa who grew up in the Seventies. "We Shakespeare, no Latin, no museums" Luckily she connected with **Vince Gomez**, who led **Berkeley High School's** chorus and directed her to Anne Crowden who was then making a name for herself developing young musicians. "These were adults putting their faith into our generation of music dance, and art," Fukuwa recalled. She was assisted by scholarships that paid for lessons and instruments. "I wanted to play and I was fortunate to find people willing to take a chance on a no-pedigree person like myself." After getting comfortable with some solo work, Fukuwa was put into a group. "That's where my learning really took off," she said. "I learned to listen. I learned to work as a team. That was the training that we do here."

When Anne Crowden relinquished day-to-day control of the school a decade ago, the institution suffered what Fukuwa described as "a crisis of leadership" that resolved when she returned from her traveling musical career to take the reins. "I knew management and I knew the instruction," she said. "I wanted us to be an East Bay presence, and a resource as well."

Fukuwa pushes Crowden students into musical service, playing at ribbon cuttings, civic ceremonies, and, in the past two years, in choruses throughout the Bay Area. "I want us to be multi-talented and I want us to stand out," she said.

And what would Anne Crowden, who died in 2004, think of her namesake school today? "I think she would be happy," said Fukuwa. "I think she would be proud to see that our school demographics are looking more and more like the whole Bay Area. I think she would be pleased that we are still surviving and flourishing, and developing a regional presence." Then she paused. "But she would recognize our struggles too. How do we maintain our financial stability? Is it sustainable when there are so few students who grow up with classical music? How do we prove to those outside our school community that an education in chamber music is relevant?"

Like her mentor Fukuwa measures success not in the number of professional musicians who emerge ("maybe 2 percent will eventually be pros," she said) but how they emerge as people. "Music forms relationships," she said. "The music is greater than the individual and that's not a real popular 21st-century notion." Fukuwa notes that the seventh- and eighth-grade classes go on tour every other year in the summer performing concerts. "You see how adults and other kids grasp onto them. They can't believe that these kids produce this magnificent thing. And that's when it hits our kids. We *really* touch people."

Fukuwa says she's not surprised at the successes her students reach after leaving the school. "The high schools like that our kids think out of the box, that they have a measured perspective of what they can do, a confidence and a work ethic. I love that we get students who play for years afterward." She says former students get together with friends and still play. "Not just the ones who go into conservatories, but those that go to law school or become teachers. They form their own ensembles and play. In quartets, everyone takes their turns and has a part."

Then she moved to the piano and said "Did you know Beethoven was inspired to write his Eroica because of Napoleon Bonaparte? He thought that Napoleon at the time represented equality and democracy. Beethoven thought that it should be celebrated with a composition that treated all voices equally." The director started to play for an audience of one. "This is



Pub Performance: Students talk shop at the school's annual showcase

Jon Allen

HAVE YOU FOUND A SOLUTION TO YOUR HEARING LOSS?

NEWSOUND™



- Clear, Natural, Virtually Undistorted Sound
- 100% Digital Signal Processing
- Open Fit Model Discrete and Cosmetically Appealing
- Excellent sound Clarity with Digital and Cellular Phones
- Multiple Memories to Help Reduce Background Noise
- Adjusted to Meet your Specific Hearing Loss and Personal Preferences

Digital Hearing Aids are NOW available, and include various sizes and levels of technology
(May not be suitable for all hearing losses

Our Special Price: $995.00 Per Aid

Offer Expires October 31, 2010 and may not be combined with any other discounts

Newport Audiology Centers
ENJOY HEARING, ENJOY LIVING.

CALL NOW : 1-800-675-5485

VISIT US ON THE WEB: WWW.NEWPORTAUDIOLOGY.COM

Become a Leader in the Movement towards Natural Healing



Our Doctors of Chiropractic are changing the world one patient at a time. Join the movement! Call us today!

LIFECHIROPRACTIC COLLEGE WEST

25001 INDUSTRIAL BOULEVARD • HAYWARD, CALIFORNIA
tel. (510) 780-4500 • www.lifewest.edu

the New World Symphony the last movement," she said while ringing the room with music. "It was Dvorák's and he said it was inspired by this country, which he adopted towards the end of his life." She played for some time and we both lost track of the minds. On the stage on a recent morning was the Lower School orchestra. They were bathed in a yellow light filtered by a high window and catching the dust to create an almost tangible glow.

The fourth and fifth graders were under the direction of **Rem Djemilev** who, like many of the Crowden faculty, has a resumé that makes touching an eleven-year-old to stop waving his bow around seem like using a cannon to take out a house fly. Yet Djemilev's master's degree from the **Moscow Conservatory** and time as a player in the **Bolshoi** don't seem to make him too lofty to wait patiently for Maria to find the "A" on her violin.

Tomorrow is the orchestra's first performance and that will soon be routine for these kids. For the fourteen rookies on stage at the moment, conductor Djemilev will coach them through every step.

"Then there will be applause," he told his orchestra. "Then I'll bow."

He had the students play the pieces through and noticed something that he wanted to fix right away. He paused to word the question precisely. And then he asked it with a small smile "Is Mozart happy or sad here?"

The kids were made bashful by the simple-sounding question. "He's happy" one tentatively answered. Djemilev motioned something inaudible back in response. His students grinned and began playing. Djemilev waited for them to finish, which they did with a bit more confidence and said, "It might be necessary that I will need to bow again."

Performance is a constant at Crowden. Rarely does a month pass without a public appearance. They play for their teachers, their peers and their parents. Principal Johnson says that the element of performance is one main thing that stands out at Crowden. "There is nothing else like it," he said. "Our students, our staff and our school are measured by it."

It is also the one element of Crowden that could be replicated at a large public institution. "When you set a date and a time to be ready and others will be there to watch you, that's something that anybody can do," said Johnson. "You have to take it out of the classroom and put it out there. Students will rise to that standard."

And if they don't? What if the piece isn't ready, what if they fall let their classmates down and perform badly? He shrugged. "Then they will have opportunities to do it again. That starts from the time a student begins here."

At Crowden students flub notes on a regular basis in the beginning, all they make are mistakes. And having mastered a piece of music they are then rewarded with a tougher piece. An ensemble they work well with is then scrambled, and they find themselves put in with a quartet of cellists who they haven't played with. Students have instruments removed from their hands and then repositioned.

Johnson says the link between music and learning is there but not in the ways that people think. "The Mozart effect? He shook his head. "I don't put much stock in that. There's nothing inherently beneficial from listening to music before entering school. But that doesn't mean the *learning* of music has no effect."

Johnson notes that the students are very good at symbolic language. "They have been working on a language for the past two years by the time they're in the eighth grade," he said. Learning an instrument teaches students discipline, he said, and they can work harder with less frustration, or at the very least learn to work through the roadblocks. He says that students practice for hours and have to be dedicated to do well. And their classmates are counting on them. "They're already experienced interacting with adults and they're also practiced at making mistakes."

That flies right into one of the great ironies of contemporary education according to Johnson. The average middle-school student has racked up years of affirmation and confidence based on validation by teachers trained to provide test words of praise for one word of criticism. As a consequence educators have noted that those same students are particularly reluctant to reach out at their comfort zone, or to take chances where they might be less skilled. In other words, students afraid to fail also become afraid to take on challenges.

For fifth-grade cellist Michelle Mao challenge is what drives her to succeed. She knows that the dynamics differ significantly depending on whether she's playing in an ensemble performing solo or in an orchestra. She also knows that she will be paired with different musicians of varying talents and that she has "to be ready to work with whatever music they give me," she is particular about the charms of her chosen instrument and the discipline it requires to improve.

The most remarkable thing about Michelle is that at eleven years of age, she behaves as if there is nothing remarkable at all about her life, archiving this very conversation. It's not like the kids at Crowden aren't silly or loud, or crude or immature. They smash into each other in the hallways, show poor judgment about the line between joshing and insulting one another and think the same things are hilarious that eleven-year-olds everywhere do. But they look adults in the eye and talk about their craft without giggling or lecturing or apologizing.

Sixteen-year-old Niko Durr a Crowden grad tate, patiently explained his attitude toward his viola as opposed to his violin while a rambunctious tag game swirled around us. He had not some time he had been and been with patience sincerity and enthusiasm to explain what looked like hieroglyphics to his visitor.

Niko, who now plays now with the **Young People's Symphony Orchestra** always loved classical music, according to his mom Anna Durr. "When we wanted to punish Niko we'd hide him that he was going to his room and couldn't listen to any music," she said. But even after being recommended for the school by his piano teacher he wasn't admitted to Crowden as a fourth grader. "We couldn't pay the tuition anyway" she recalled. "By the time we reapplied, we had scraped together enough money to get admitted and when they accepted Niko, I was a stay-at home mom and did some volunteer work at the school in order to get some scholarship help."

His mother says that her son's blossoming at Crowden came from a will that was already deep in her boy. "I played an instrument when I was young, and I played classical music at home so that was possible," she said. "But I was not prepared for Niko's obsession. And the school just embraced him. Niko was never an academic scholar and struggled to match his classmates in core academic subjects but at Crowden, he just got up there and the stage and performed. His confidence just took off and that resulted in a boy who is not afraid to do new things." And this happened during middle school. "Niko was constantly performing, always part of a group. I think the teachers there saw what he needed to fill his soul, and they provided it."

They also provide it for students who are not obsessed with the music they play. Eighth-grader Kaileen Gonsar didn't want to attend Crowden at first. "I wasn't really happy" he said on a recent afternoon during a gram of his peers. Some had been in art schools many had been taking lessons when they applied, a handful were public school refugees and a number of had never held a classical instrument. Serena Witherspoon auditioned with an electric guitar. Amory Mowrey joined the school in the eighth grade. "I was at a school that was supposed to be about music in the city but I was playing in



Students say the school's challenges drive them to succeed

Brad Austin



2225 Shattuck Avenue
Berkeley, CA 94704
510-848 3356
Free Delivery

Thank You to our East Bay Community for your support!

ALKO office supply

is proud to be your locally owned and operated office supply vendor

www.alkos.com

NOTICE OF NONDISCRIMINATORY POLICY AS TO STUDENTS

The Little Beans Preschool Corporation admits students of any race, color, and national or ethnic origin to all the rights privileges, programs, and activities generally accorded or made available to students at our school and does not discriminate on the basis or race color and national or ethnic origin in administration of our educational policies, admissions policies, scholarship and loan programs and athletic and other school administered programs.



Parents appreciate the school's rigorous approach — Kat McGrath

the orchestra blasting a B instead of a B flat and nobody said anything," said Mowrey. "I couldn't get away with that for one bar here."

The students excitedly described their daily regimen and how it changed them. Kaldor, the boy who didn't initially want to attend Crowden, now describes with great precision how disciplin learned in his violin class is paying off in his academic classes. The students are in agreement about how the heavy time commitment has improved their time-management skills. "There just isn't enough time in the day," said Sean Woodruff, another student of the class of 2010. "You just have to get more efficient."

His classmate, Donnaleah Jones, concurred. "The teachers expect you to practice your ensemble piece, your orchestra part, your private lesson and your regular school-work. They expect you to do it all." She paused. "Somehow we do."

It's the Classically Baroque concert night one of the significant events of the school year. On stage the violinists glance over to the cellist, who nods in the direction of the cellist and the beautiful ache of Bach's Third Orchestral Suite in D Major begins. The four musicians play the lush movement and the audience literally moves: swaying gently in the direction of the bows. Tonight's program features sonatas, fugues, minuets, and a number of other performances. Even a listener whose vocabulary to describe classical music is limited to "pretty" or "scary" can hear this performance as a little piece of magic. The strings play in pairs and then in unison. There are moments when the music just hangs in the air and then half moments when no music plays at all. The musicians dig in and perform with a confidence that allows audience members to close their eyes, like you might on an airplane flight, confident that you're in good hands and that the pilot will bring you home safely. The fact that this piece is being performed by musicians who are all of twelve and thirteen years old stops being a conscious thought at analogously the same time that the captain turns off the fasten seatbelt sign.

The four students will be part of a small orchestra later this evening, but this moment feels bigger and more personal. The kids have been given the stage and the evening. The adults who raised them and those that have been teaching them give them this moment alone. They've been left a significant task: their success or failure depends on their ability to pick up each other's cues, to watch their neighbor's movements and to be listening with a focus, concentration and stamina that gives hope to the possibility that there may yet be a better way to teach young people, and it might look like this, and it might sound like an aria.

The skills that Crowden students develop come like those that we expect middle-school students to master, but never challenge them to do. The Crowden School doesn't always get masters either. But it does drive students toward a standard that most find desirable for their children. The kids grow familiar with the concept of repetition, not to prepare them for a life of drudgery, not routine, but to be able to work at a task until it is honed and improved. The kids also work on listening, not so that they become order-takers and passive, but so that they can hear the results of their own efforts and become more sensitive to those they work with.

Their concentration skills pay off everywhere. Elite high schools in the East Bay gobble up Crowden grads. The students also make a connection to something larger than themselves. Classical music is the host of Crowden School. In our times, it is more of a niche product than a definition of an educated person, but it carries with it something deep and important. At this impressionable age in their lives, students spend hours imprinted with the sounds of centuries' complex and demanding, it seeps into their souls.

The quartet finishing the Bach piece shines from its accomplishment. The musicians may never become professionals, they may neglect and abandon their instruments, or even turn away from the music itself. But inside them the work lingers. Alice Eastman, the violist looks at her quartet as its members shuffle past her. "When the bell rings at school," she said, "I want to harmonize with it." ●

To share this story, type eastbayexpress.com/crowden

Editor@EastBayExpress.com

Leo's Pro Audio

5447 Telegraph Ave.
Oakland, CA 94609
(510) 653-1000
leosproaudio.com

We've Got Big Bottom

at Rock Bottom Prices - 50% OFF List!!

Fender Bassman 410 Bas Cabinet · List $699.99
Leo's Price - $349.99

Fender Bassman 115 Bass Cabinet - List $349.99
Leo's Price - $174.99

Bag End S 21 E/C w/21" Speaker - List - $2,185
Leo's Price - $1,092 50

Peavey Tour Series 410 - List $691.99
Leo's Price - $345.99

Limited quantities available. Offer ends 5/15/10

got STRESS?



Acupuncture can help with:

- Stress
- PMS
- Pain
- Colds & Flu
- Fatigue
- Depression

ACTCM offers:

- Acupuncture & Chinese Herbs
- Shiatsu & Tui Na Massage
- Low Income & Student Discounts
- Classes For The Public

American College of Traditional Chinese Medicine
450 Connecticut Street San Francisco, CA 94107
(415) 282-9603 • www.actcm.edu



CRAIGSLIST FOUNDATION BOOT CAMP

EMPOWERING COMMUNITIES

craigslist helped you find a couch, a date and a job. Now **Craigslist Foundation** will help you strengthen your community.

AUGUST 14
UC BERKELEY CAMPUS

WWW.CRAIGSLISTFOUNDATION.ORG/BOOTCAMP



Yoram Savion at a dance exhibition at the 2010 *East Bay Express* Best of the East Bay party

Stephen Lovekin

CULTURE SPY

HOME TURF GOES VIRAL

How East Oakland turf dancers became an Internet phenom

By Rachel Swan

It wasn't unusual for **Yoram Savion** to find himself standing in front of a liquor store at 98th and Bancroft avenues on a brittle Sunday night in December. Nor was it unusual for him to see police lights in the distance — this was East Oakland, after all. Not knowing the circumstances, Savion thought the lights would be a nice addition to the rap video he was shooting for the local MC **Mr. Smith**. Savion was creating the visual reenactment of Smith's "Ice Cold," a boastful infectious rap with a barebones snare beat. He'd scouted the location, then assembled a small crew of turf dancers and extras to complete the scene's design. Everything came together: the desolate avenues, the lowslung buildings, the imposing liquor store windows. Dancers **ENinja Booka**, **No Noize** and **Wah Wah** did back flips and head spins on the sidewalk. Mr. Smith strutted in the foreground. Savion featured the police lights in one shot. They made a nice touch, he said.

The next day, Savion went to **Youth Uprising**, an East Oakland teen center where he teaches film and multimedia production. Kids and staff members were all talking in somber tones about an accident that had occurred the night before on 98th and MacArthur — blocks away from where Savion was shooting the Mr. Smith video. A car had swerved, hitting a pole then a tree then a gate. The driver survived, but a passenger died. Police rushed to the scene, which replayed in Savion's mind all the lights.

The passenger was **Richard Davis**, half brother of **Darrell Armstead** — aka **Dreal** Armstead is a popular turf dancer and friend of Savion. When Armstead got the news from the Youth Uprising staff, he crumpled.

So he and Savion decided to go back to the scene and film a turf dance tribute to Davis. They brought along three other members of Armstead's crew, **Turf Feinz**. The dancers' intentions were simple. They wanted to memorialize Davis and sanctify the corner where he died. In the process, they unwittingly brought an East Oakland dance form to the international stage. Their video would become fodder for blog posts in Europe, local TV news stories, and endlessly regurgitated Tweet memes.

But on that December day, they were just making another RIP video. "It wasn't a new concept," Savion explained. "We shot it at the corner where they do their little shrine."

It was raining on the day of the "**RIP Rich D**" film shoot, and the crew members had hooded sweatshirts and black bandanas pulled over their eyes. Savion told dancers **Garson Meegan** (aka **No Noize**) and **Leon "Man" Williams Jr.** to position themselves on a far corner for the opening shot. "I wanted to film it from far away and get a shallow depth of field," he explained. "I wanted the background to be really out of focus." He put Dreal and **Tee "Bi" Stevens** on a closer corner. Then brandishing his new **Canon 7D** camera, Savion began filming. A man finished a cigarette and flicked it into a puddle near Man and No Noize. A police car rolled up. It was what they were doing, Savion caught it all in one take.

"You know their expression? 'You know you're making history?'" he said later. "I felt that. Not in the context of being famous or being recognized, but in the context of just being there that day."

Son of an Israeli father and French mother, Savion spent his childhood in Brittany, a region in northwestern France. He immigrated to Berkeley at age seventeen, finished high school at San Francisco's French American School, and went to UC Berkeley. There, he cobbled together a major combining sociology, ethnic studies, history, art and multimedia that he called "New Media: Art and Social Change." During his junior year, he took a class at the Graduate School of Journalism and began an investigative project on youth violence. That brought him to Youth Uprising, where he landed a part-time gig teaching workshops to inner-city teens. Within two years, he would helm the center's multimedia department.

In that capacity, Savion became the man behind the-curtain at Youth Uprising. He made public service announcements taught other staffers video and photography, and supplied content for the YU YouTube Channel. YU Media LP ("A million views and counting," he brags.) He ultimately parlayed those skills into his own film company, launched with brother **Ben Turquin**, **Kasia Gaines** and **Javier Ochoa**. The four-member client operation: **Yak Films**. Their emphasis? Turf dancing.

Which brought them into a tight relationship with several East Oakland dancers. Turf dancing evolved gradually, over the last decade, but it blew up in 2008 around the time of **E-40**'s "Tell Me When to Go" video. That's when Dreal came to the medium. A high school track star and football player, he has the lanky, rubber-band body of a ballerina. And he likes ballet, though he never tried it as a professional. "I couldn't see myself doing ballet because I have tattoos," he said. His neck is inked with red and black hearts dedicated to "Nae" and "my big sister Kia."

But for a turf dancer, Dreal looks typical. Most of the Turf Feinz wear dreadlocks, baseball caps and metal tooth grills. Their pants sag well below the waistline. Yet their bodies are taut and agile. At the beginning of the "RIP Rich" video, Man and Noize pirouette out into the street, barely missing a gray Cadillac as it turns to the right. Ted answers with a series of body pops, then his arms and legs ripple with reptilian grace. A beat by local producer **Erk Tha Jerk** thrums somberly in the background. It's no surprise, the video caught on.

But fame didn't come instantaneously — it took a little marketing from Savion, who had the foresight to capitalize on his dual French citizenship by finishing his Emmy-nominated film in Europe. In March he took his camera to a huge French B-Boy event called **Juste Debout** and guerrilla filmed a three-minute montage. His video got so much traction that the producers eventually co-opted it as their trailer. Then they hired Yak Films to create a feature-length DVD.

Once Yak Films had its feet on the platform, its videos became hot. A few months after Savion posted the "RIP Rich D" flick on YouTube, it landed on blogs in Denmark, France, and Germany. Thence came thousands of page views, its popularity eventually ricocheted back home. Local blogs picked up the story. Critics and culture vultures began touting the new dance phenomenon. Even mainstream news, as ABC7 put it, "So if you see these guys hanging out on the streets, they are not loitering," crowed anchor **Carolyn Tyler**. "They're turfin'!"

As of this writing, the video has garnered nearly 400,000 views. Savion and the other crew members began getting assignments in Brazil and Germany. The Turf Feinz are expanding their repertoire to include house music, Michael Jackson and even ballet. Dreal said. But they're still grappling with the cops. ●

Watch the video at EastBayExpress.com

To video this story, type: ebt.ly/p/turfFeinz

Rachel.Swan@EastBayExpress.com

MANIFESTO BICYCLES
Sunday, August 15
BIKE CHURCH
LIVE MUSIC BY
VIDEO BY
THE EARL WILLIAMS BAND
BRUNCH BY JON'S STREET EATS
421 40th Street Oakland

VitaminExpress
Your vitamin specialty shop!
Wobenzym N
Inflammation Aid
$22.85
Reg 36.95
(100 tab)
Garden of Life
1400 Shattuck Avenue @ Rose
Berkeley (510) 841 1798
Monday thru Saturday 10:00am to 6:00pm
Mail order (800) 500-0733
or online at VitaminExpress.com

KUHL FRAMES ART
CUSTOM FRAMING
ORIGINAL ART
412 23rd ST. OAKLAND
KUHLFRAMES.COM 510-626-6180

Oakland | Clarion Channel

CITY CENTER

SUMMER SOUNDS 2010

Free Outdoor Concerts Every Wednesday from 12-1pm on the City Center Plaza Stage



13TH & BROADWAY, OAKLAND • 12TH ST. BART STATION
OAKLANDCITYCENTER.COM • 510.625.9178
All event dates, times, and entertainment subject to change

JUNE

2 Seane Stylist (Michael Jackson Tribute)
9 Alexo Morales (Latin)
16 Dynamic (R&B/Hip Hop)
23 Zydeco Flames (Zydeco)
30 Pat Ballader (Salsa)

JULY

7 Joe Bagale (Soul)
14 Club 90 (80's Pop)
21 Fito Reinoso (Cuban)
28 Blackberry Soup (Dance)

AUGUST

4 Ben Marcato (Swing)
11 Rumajito (Latin)
18 Crystal Monee Hall (Pop/Jazz)
25 Pure Ecstasy (Motown)

7TH ANNUAL

GIRLSTOCK

ART & MUSIC BENEFIT 2010

PROCEEDS BENEFIT ALL YOUR BAYS TO UNIQUITY

No. 7

AUGUST 6TH, 13TH, 14TH & 21ST

ANGELA LEWIS · ANTONIA LEPPONEN · DANICA CHAVEZ · BLAZE BALLOON · ELIAN HANSON · JAMES ADDO · GARETH HANDSHAW · DELETHA A. LYNAMOUTH · DELICATE PIE · DARLENE BOO-BOOLOO · BLAKE BURNS · EMILY BURNS · MAL MADDOX · JADE LAW · JAN WIENS · JESSICA VERA · ADDO RUSSELL · JULIE · KATHRYN BEATS · KAYLE KAMALANI · MARK THOMAS · MARISA ARTEAGA-WILKES · MADISON SALIAN · MATT OLSON · HEMPSTATH A. GIBSON · MICHELLE WHITE · MARLAN JEFFRIES · GLENDA HERRERA · SUSAN ADDO · ADDO PINE · SHELLEY DOTY · SHELLI WINDS JOYCE · SISTAS IN THE PIT · DONALA KALOOPUNA · BILLY DANE GODFREY · SUSAN BOSAK · SYDNEE FAIR · TESS FALOR · THE FUTURES · TYSE WILEY · WOMEN EATCHA · AND MORE...

Bands

FRIDAY, AUG 6th
GAMA BOLT BALLET
OAKLAND 8pm-2am
DUO ARTIST REDEPTION
ALL AGES
ART EXHIBIT: Art 8/30

TUESDAY, AUG 10th
ETTORE DE MIL
SAN FRANCISCO
8pm-2am
$15 | $10 18+
LIVE BANDS!

SATURDAY, AUG 14th
STORK CLUB
OAKLAND 8pm-2am
$15 | $10 18+
LIVE BANDS!

SATURDAY, AUG 21st
Delta FIRE Ball Benefit
SAN FRANCISCO 10a-6a
DJ, BANDS, VENDORS, DANCE AND PERFORMANCE, LIVE ART/PAINTING, ART EXHIBIT "ALL STAR"

CHECK OUT GIRLSTOCK.COM FOR ALL THE DETAILS

EVENTS & ATTRACTIONS

Where the Girls Are

Girlstock celebrates female creativity in all its forms.

At first, **Maci Flowers** just wanted to throw a party. She was about to move out of her West Oakland warehouse, and with about 2,500 square feet at her disposal she couldn't help but do something to celebrate the space. She invited all the artists and musicians she knew, enlisted a chef friend to cater and decided to charge a modest fee and donate whatever money she made to a local nonprofit. She called it **Girlstock** — and she said, to both her upbringing in the Haight Ash bury district and in the event's female-to-nine ethos and lineup. She didn't expect all that many people to come, but about 200 strangers showed up, and now eight years later what began as a one-off warehouse party has blossomed into a full-scale annual benefit aspect of not over four days on both sides of the bay.



Sistas in the Pit

"I got enough interest enough people asking me, Hey, when's the next Girlstock?" Flowers said. "I figured, what the heck, I'll do it again." And she did, seven more times, each year gaining some organizational steam but retaining the party's original grassroots feel by planning and executing the whole thing almost entirely on her own, with the support of sponsors.

Every incarnation of Girlstock consists of an art opening, food, and music but beyond that the event's lineup and focus shift with whatever catches Flower's attention. Recently, for example, she's been obsessed with hellydance so Saturday August 21 features a performance by **Suhaila Salimpour's School of Hellydance.** This is one of the upsides of being the whole thing as a homegrown operation: It's personal and dynamic with none of the stale seriousness imparted by many benefits. The beneficiary, too has changed each year the common element being that Flowers aims to help smaller nonprofits. "I don't want to just be a drop in the bucket," she said, "I want to be able to be a significant help." In past years, the party's proceeds have gone to organizations that assist homeless youth, people living with HIV/AIDS, and Katrina victims, this year Girlstock benefits the **Women's Cancer Resource Center**, a Bay Area organization that advocates for health care reform and provides services to women with cancer.

This year a Girlstock kicked off last weekend with an art opening and party at **Mama Buzz**, and it's five music show at **Bottom of the Hill** Saturday August 14, features a live music show at the **Stork Club** (2330 Telegraph Ave., Oak land), with **Nazeiah Jeffries** of the **Oakland Poetry Slam** emceeing a lineup including Brazilian bossa/ **Gil Holland** singer-songwriter **Shelley Doty**, surf rockers **The Twinks**, **Led Zeppelin** tribute band **Delicate Pie** and hard-rock trio **Sistas in the Pit**, who recently toured with **Iggy Pop**. Girlstock finishes up next weekend with a poetry reading, live-art auction and the aforementioned hellydance at the **Mina Dresden Gallery** (312 Vale near St. San Francisco).

While most of the performers are women and there's a feminist angle to the event Flowers emphasizes that everyone's welcome — it's more about celebrating female creativity loosely defined than any kind of hard-and-fast political message. "Girlstock has never been about exclusivity," she said. "My tagline is 'Everybody has a little Girlstock inside.' We're all in this together." Saturday August 14 6 p.m., $10-$30 sliding scale Saturday August 21, 5 p.m., free. 415-615-0252 or Girlstock.com

— *Ellen Cushing*

To share this story type: ebx.by/girlstock

ATTRACTIONS

American Iron Car Show Pre-1960s American cars are welcome to enter the competition in categories such as Best Paint, Best Interior (best of decade). Correspondents for the all-class Best Make-out Car and more. Sun., Aug. 15 10 a.m.-3 p.m., free. Pleasant Hill Community Center, 320 Civic Dr., Pleasant Hill. 925-676-5200

The Butterfly Carnival & Expo Join San Southworth to wander the peaceful pathways, watch hummingbirds and butterflies, and learn about butterfly gardening. Plus, Harvest Saturday at every month, 10 a.m.-4 p.m. Coyote Hills Regional Park, 8000 Patterson Ranch Rd. Fremont. $10-795-0663. ebparks.org.

Oakland Harvest Marketplace Featuring handmade jewelry, sculptures, ceramics, paintings, photography, quilts, soaps, clothing, flower arrangements, greeting cards, and more. Info: 510-238-6920 Fridays, 10 a.m.-4 p.m., free. Fruitvale Village Plaza, at 34th and Broadway sts., Oakland

Once Upon a Time, Happily Ever After... Three-part public art project by Scott Stowe. With a self-guided audio walking and August 1 through November 14, 10am-4pm, a sale at special Lake Merritt residents Saturdays and Sundays, 10am-4pm, and an installation running later in the year. Through Nov. 14, 10 a.m.-4 p.m., free. Lake Merritt, 600 Bellevue Ave., Oakland. 510-238-3715. OaklandNet.com. ParksRec.Lakemerritt.org.

Public Old Town Dwelling Tour Ninety-minute docent-led tour looking around historic buildings on use. Second Saturday at every month, 11 a.m., 925-837-3250, MuseumSW.org. Museum Downtown, Main Ave. Pleasant.

The Rocky Horror Picture Show Screening of the cult classic with a costume contest and other festivities. Sat., Aug. 14, 11:45 p.m., $10. Albany Twin, 1115 Solano Avenue, Albany

FAIRS, FESTIVALS & FIESTAS

Bayview Counter Kids Club Kick-off: Harvest Festival Taste and learn about Bayfield fruits and vegetables, as well as enjoy a free lunch, kids Club membership is free and open to kids of all ages. RSVP at 510-351-6000 by August 11. Sat., Aug. 14 11 a.m. Free. Bayfair Center, 15555 E. 14th St. San Leandro. 510-317-6000. ShopBayview.com

Pre-X-Day-The Party With film screenings, themed food and cocktails, poems, music and more in honor of the 37th anniversary of the King's death. Mon., Aug. 16, 7:30 p.m. midnight. $5 under Forbidden Island. 1304 Lincoln Ave., Alameda. 510-749-0339. ForbiddenIslandAlameda.com.

Healdsburg 2010 An all-around hip-hop and environment themed theater including a hip-hop competition and concert, a beer-powered Ox Run and a Sea Ranch and eco-friendly shopping, and food. Sat., Aug. 14 12-6 p.m. Monument Park, 3612 Monument St. Oakland. 510-561-2836. HealdsburgArts.com/Parks/Parks_Monument.asp

Lunch Break Fair With live music, kids' bon-bon vendors, and more. Sat., Aug. 28 11 a.m.-5 p.m. Free. Laurel Frontier Laurel Center, Oakland. 510-597-1255.

Vintage Clothing & Style Festival With over 50 vintage clothing vendors selling clothing, shoes, and more. With live entertainment and 2 bars. Sun. Aug. 15, 11 a.m.-5 p.m. 37 Alameda Ave., Alameda. Fairgrounds. 2250 Santa Clara Ave Alameda. 510-865-4029

World War II Homefront Film Festival Showing Hitchcock's *Lifeboat* on August 12 and Wilfred Zinn starring Seymour Tracy and Audrey Hepburn on August 26. With an introduction by a Pleasant Park Service Ranger each days. Thu., Aug. 12, 6:30-8:30 p.m. Thu. Aug. 26, 6:30-8:30 p.m., 30. Downtown Red Rio Victory Strip, 1337 Canal Blvd., Richmond. 510-237-2033.

KIOS

Bayview Oaks Kristine Parkson leads a monthly open storytelling kids 3-5 so the librarian would be a hands-on way. Registration required, space is limited. First Tuesday of every month, 10-11:30 a.m. & 2:30-4 p.m., residents 55, nonresidents $6. Coyote Hills Regional Park, 8000

Show Your OAKLAND Pride



Sept. 5, 2010

Hip-hop
R&B
Salsa
House
Disco
Jazz
Electronica
and more...

We Got the Funk!

Diversity in Action

Sunday 12 - 6 pm
Labor Day Weekend
Uptown Oakland
19th Street & Franklin Street
(Exit 19th St. BART Station)
$5 Admission

Oakland Pride™

We Need Your Support!
Exhibitors Volunteers
Sponsors Entertainers
Advertisers Donors
Visit http://www.oaklandpride.org for information on how you can help

It is the mission of Oakland Pride to celebrate the cultures and diversity of the LGBTQ community in Oakland and the East Bay.

Oakland Pride Headquarters | 495 Embarcadero West | Jack London Square | 510.465.7433
Mailing Address | P.O. Box 23463 | Oakland, CA 94623 | Info@OaklandPride.org

LGBTQI Census
Of Oakland and the East Bay
Take the survey
http://www.surveymonkey.com/s/oaklandpride

Copyright © 2010 Oakland Pride, Inc.

Pattenson Rancho Rd., Fremont, 510-795-8265. CliPatrick.org.

Tooth Fooding Get clean at Webb Dentistry, and a new set may one too. Saturdays, 2430 Ave., Apt. 22, 243-3 p.m., Sun., Aug. 28, 3-5:30 p.m. Continues through Aug. 21. Free. Craft Cave, 1252 McKay Ave., Alameda. 510-865-PAWS, BWPaws.org.

Spoil Day at the San Rafael Farmers' Market with a pono haute. Farm painting, tail-friendly Dalmond and other Rhonda. Sat., Aug. 14, 8 a.m.-1 p.m., Free. Forest Home Farms, 19953 San Ramon Valley Blvd., San Ramon. 925-973-3080.

Crooked Tails Thurs. Specials sessions a monthly under 21 open mic hosted by Mackie Cuy and Mary Earnhart and featuring Dancing to Dil their Heartbeat. Second Friday of every month, 7 p.m. Free. 415-255-7800, TheatreOfYerMind.org. Oakland Art Gallery, 199 Main's Alley, Oakland. 510-631-9065, OaklandArtGallery.org.

Wildlife premiere On Saturdays, with a story and meet as hosted by Ms. Sunday's meet, more animals and learn each nature farm. Saturdays, 11:45 a.m., Berkeley, 1:45 p.m., free with pay admission or members. Sun. 9777 Golf Links Rd., Oakland. 510-632-9525. OaklandZoo.org.

LGRT

Mic Annual Goldens' International Black LGBT Film Fest Screenings of short and feature-length films addressing issues relating to the black LGBT experience. Nineteen and hosted Thu. Aug. 12, 8:30 p.m. Sat. Aug. 14 noon, $8-$10. Rialto Cinemas Elmwood, 3020 College Ave., Berkeley. 510-433-9700.

Outcast, animals + Support Group All bi-friends and the continuing women (invited) ring, marriage/ceremony women) interested in discussing issues related to bisexuality and questions into sexuality/non-binary/fluidity, and Wednesdays 1:30-3:30 p.m. Pacific Center, 2712 Telegraph Ave., Berkeley. 510-548-8283. PacificCenter.org.

East Bay Bi-friendly Network Look for the "Bi-Friendly" sign into Bi-friendly org. Third Tuesday of every month 7:30 p.m. free. Ivy Covered Cafe, 2086 University Ave., Berkeley. 1-8-845-0433

East Bay Free Dutch Join the LGBT group for non-competitive runs and walks, followed by brunch at a local restaurant. Visit the web site for weekly meetings. Call numbers. 9:30 a.m. free. EastBayFreeDutch.meetup.com. Berkeley meetups, 2012 University Ave. Berkeley. 510-981-6760. Bi Berkeley. Ca Us/Alameda/

Express 2Be Bi-friendly group for gay fellas, bi-questioning men at their families. Thursdays, 7:45 p.m. 925-328 suggested donation. Pacific Center, 2712 Telegraph Ave., Berkeley. 510-548-8283. PacificCenter.org.

HIV+ Low Men's Support Group A supportive environment for gay men living a diagnosis of HIV. Mondays, 7:30-9 p.m. Berkeley Community Center of Center, Cedar County, 3024 Willow Pass Rd. Concord. 925-692-0000. AlcoholCC.org.

HIV Gendered Therapy Group Advanced sign required. Mondays, 6:30-8:30 p.m., 510-845 sliding scale, 510-548-8283 ext. 240. Pacific Center, 2712 Telegraph Ave., Berkeley. 510-548-8283. PacificCenter.org.

Sarcoma of Trans Peer Group Thursdays,



PICKS

freshFest 2010

Fresh talks on a whole new depth like Nutrisely. Aug 14 at **Mosswood Park** (Broadway and MacArthur Blvd., Oakland) as the term's two meanings — the eco-friendly sense and the old-school hip-hop slang — collide in what's being billed as the largest youth-led eco music festival in the history. Hosted by Boots Riley of **The Coup**, **FreshFest**'s offerings include a **Pedal Rock DJ** set (solar-powered naturally) a hip-hop competition, a kids' zone, and healthy food. Noon-6 p.m., free. GrindForTheGreen.com — *Eileen Cushing*

Oakland International Black LGBT Film Festival

Now in its fourth year, the festival has gone from a one-day affair to a full-on week of screenings and events. The lineup includes a number of shorts and features. The latter all takes place over three nights at **Rialto Cinemas Elmwood** (3965 College Ave., Berkeley) and highlights include *Children of God*, a narrative feature about racial and religious conflict in the Bahamas, and *After the Storm*, a documentary set in post-Katrina New Orleans. The fest will have a live-music finale on Sat., 7 p.m. $18-$25. 886-541-3301, or www.InternationalBlackLGBTFilmFest.com — *Kimby Kleinman*

Pride Headquarters (495 Embarcadero West, Oakland). Movie tickets are $8 $11, while other events are free; check web site for schedule. BlackLGBTFilmFest.com — *E.C.*

FC Gold Pride

The best of men's women's professional soccer is wrapping up a summer that must it reads to lay the field. **FC Gold Pride beats the Washington Freedom** on Saturday Aug. 7 at **Cal State East Bay's Pioneer Stadium** (25800 Carlos Bee Blvd., Hayward) this home it deserves when haven't lost since June and have a double-digit lead in the standings. The team is even better at home and hopes to get more fans cooking in before heading back on the road for the next three weeks. The team concludes its regular season in September but if the Pride can keep up the pace it is likely there will be playoff games in the East Bay as well. 7 p.m. $18-$25. 886-541-3301, or www.ProSoccer me.com — *Kimby Kleinman*

More Listings Online

Find hundreds of up-to-date arts listings

at EastBayExpress.com

or m.EastBayExpress.com

SPORTS & OUTDOORS-PARTICIPATORY

Bring Drop-In Sports Volleyball, basketball, badminton, table tennis, and volleyball 1-2 p.m. Tuesday intermixed 6:30-8:30 a.m. and 12-2 p.m. Wednesday; hosted and not volleyball 12-3 p.m. Thursday; volleyball 6:30-8:30 a.m. and 12-2 p.m. Friday; badminton, table tennis and intermixed 12-2 p.m. Support 1-4 p.m. Sunday; and basketball and volleyball 10:30 a.m.-12:30 p.m. Cubs Robert Livermore Community Center, 4444 East Ave., Livermore. 925-373-5700

Alida Classes Life with and Responsibilities and Natural ips, 9:30 a.m. Mondays, 8 p.m. Continues through Dec. 31. $40/ for 2 or 3 method per week. $28/wk for one class per week. Live Oak Center, 1301 Oakland Ave., Berkeley. 510-981-6665.

Bike Team of Oakland Reserved for most of Oakland, born Oakland Mountain of California, 1000 Oak St., Oakland. 510-238-2200. MuseumCA.org.

Oakland Trick Tourers Unite! Point of everyone. Open gym, training and hosted most Sundays, 1-3:30 p.m. $10. Open play training. A tournaments Sundays 10:30am-2:30pm. Free play and training Mondays 1 p.m.-3pm. Free play and training Tuesdays 1:30pm-9:30pm. Tournament 6:25pm-12:25pm Fridays. Monthly Tuesday, Thursday Sundays, 10:30 a.m. to 11 p.m., $9-11. Pleasant Hill Acrobatic Academy, Pleasant. 786 Grayson Road, Pleasant Hill.

Ladies Night Special use fees reserved for women. No. 510-848-7332 ext. 280. Wednesdays 6:30-9:30 p.m. $10 at walk, $15 for a mat. 15 of each Oakland, will month, the American Heart Association. Tilden Park Golf Course, 10 Golf Course Dr., Berkeley. 510-848-7332. FriberPark.ca. AmericanGolf.com.

Lunchtime Drop-in Gym Sports! Head over to Rec Ctr. 4444 East Ave. summer for a lunchtime session. $50 for a 20-visit pass or $12.50 per visit. 925-373-5731. 5731. Monday-Friday, 11 a.m.-2 p.m.

Movie Ladies' Golf Group Membership discount app. email day events whenever (Wednesdays) two free rules seminars of food annually quarterly Black tournament dashes at a reasonable rate, and one free medium basket of range balls for premium monthly tournaments. 9 a.m.-10 a.m. play with play days starting $25 walking, $35 riding, Metropolitan Golf Links, 10901

Doolittle Dr. Oakland. 510-.OAKGOLF. PlayMetro.com

Metropolitan Golf Links Skipping and Petting Metro Links Oakland's and accuracy contest how to select the proper one to one and more at the video class (approximately a five-to-one student-instructor ratio). 2-4 p.m. Oakland, intermediate required. Call 510-569-9566 and select option 1. Saturdays, 2-3:30 p.m., $25. Metropolitan Golf Links, 10901 Doolittle Dr. Oakland. 510-569-9566. PlayMetro.com.

Midnight Soccer Co-ed, Seasonal and Fourth Saturday of every month, 11:45 p.m. free. 9 oaklandish.com.

Mountain Biking Lots of open mountain bike and Saturdays, 12-2:30 p.m. Montclair Park, 6280 Moraga Ave., Oakland. 510-238-7275. OaklandHeat.com/Parks/Parks/ParksLeague

Pro Roanoke (Bike Team Sharing Bike Ride University 15-25 mile ride up Tunnel Road and through the Berkeley Hills. Wednesdays, 9 a.m., free. Rialto Cinemas Elmwood, 2966 College Ave., Oakland. 510-595-3344 MountainBikeTrail.

Rec-It-Boat Mondays, 10 p.m., 1.5 hot Bike Bay Boat. 5401 Santa Fe Ave., Albany. 510-526-3810. AlbanyBowl.biz

Valley Blindings are class Worship Berkeley. Recreational skiers, snowboarders, and other snow sports welcome. Year-round Oakland. Include waterskiing, paintball ground, golf, and more. Tuesdays, 7:30 p.m., RustyBindings.com. The Greenery subscription 1551 Mountain Blvd. Oakland. Opens 925-934-1270

San Francisco, Peninsulaaaaa A 1.5 mile run training at Bone Lake Regional Shoreline, ers at the USF Spaulding and Lounge Saturdays, 9 a.m. Free. Silverstreamers.org.

SPORTS-SPECTATOR

Oakland A's vs. Toronto Blue Jays Mon., Aug. 16, 7:05 p.m. Tue. Aug. 17, 7:05 p.m., Wed., Aug. 18, 12:35 p.m. $2-$100. Coliseum, 7000 Coliseum Way, Oakland.

Submissions for calendar listings should be e-mailed to Calendar@EastBayExpress.com or mailed to Calendar Editor, East Bay Express, 5900 3rd St., Oakland CA, 94607. Deadline is 19 days prior to the event date.

SAVE OUR SEALS. SAVE OURSELVES

Seals are more than lovable, intelligent creatures. They are mammals just like us. And when something in the ocean makes them sick, it means we too are at risk. The Marine Mammal Center is dedicated to rehabilitating these sentinels of the sea, and uncovering the important ways we are connected.

Come visit us today — admission is FREE! Bring this ad in for $2 off a docent-led or audio tour. Learn more at MarineMammalCenter.org

ADLE

MUSEUMS & GALLERIES



Detail of Bassem Yousri's A Naked Model

End Products

Kala exhibits five of its 2009-10 residency artists

Each fall, **Kala Art Institute** selects nine artists for fellowships, exhibiting their completed work the following summer. **Val Britton**, **Chris Duncan**, **Katy Higgins**, **Laura Paulini** and **Bassem Yousri** are featured in this year's *Residency Projects I*; **Terry Berlier**, **Jeff Hantman**, **Sean McFarland** and **Kanu Mukherjee** will show in September's *Residency Projects II*. As in past years, the work is stunning, eclectic and thoughtful with a strong (but unplanned) East Bay representation by Britton, Duncan, and Paulini.

Britton's free-form paper assemblages ("Worldscape" "Trajectory") employ irregularly cut pieces of paper that derive their contours from road maps but might equally refer to folk age, shadows and clouds. These organic drawing/mural/paint collage fragments are glued to paper mattresses or paper-strip lattices, webs, and grids, suggesting mutable, imperfect mergers of the observed rational world and the conceptual overlays we impose on it. Duncan's multimedia installation "The Sun," pays homage to our solar benefactor with photographs, a poster will a drum set, a colored-string mandala, and a performative aspect. The artist persuaded friends to improvise music over a period of several months creating sounds both "unlistenable" and transporting. These valid "reflections of life" derive from "youthful purity" a twelve-inch vinyl LP is being made.

Higgins looks at the ersatz environments that we construct for our animals in her *Empty Exhibits* color photos: their murdered cage enclosures empty of animals or people, mean gruous manmade objects populate the dioramas in "African Savannas" and the domesticated jungle in "Tiger" the man hole in "St. Lawrence Marine," with its sheep-shaped faux rock furnishers, is bordered by a huge mural of sky and forest illuminated by distant skylights. Paulini's ink drawings and engravings alternate between the naturalistic ("Graves Lalu. Plant Engraved") and the geometric ("Five Petal " "Simple Square"), but her abstract tempera paintings on panel ("Kaleidoscope," "Watermelon Medicine") suggest the phenomenal world, at least obliquely with their intricate patterning and Braille-dot textures.

Last, but certainly not least is Yousri's playful wall installation "A Naked Model" a pyramid profusely filled with cartoonish hunga-clad women — some resembling birds or seals — exuberantly bicycling, playing sports, dancing, space-traveling, watching romantic movies, newspaper-reading on the toilet and even painting a well-endowed, delighted male nude. Yousri's comic relief and in "Absurd Extremists and Corruption" could apply to the American dystopia as well as the Egyptian new videos premiere on August 21 Residency I runs through August 21 at Kala Gallery (2990 San Fable Ave., Berkeley). 510-841-7000 or Kala.org/exhibitions/exhibition.html

— *DeWitt Cheng*

To share this story type, shorby://residencyprodcats

ART GALLERIES

21 Grand, Retrofit: Facade Repair Structure Wall-independent installations by Barbara Holmes, Laurel Roth erstein, and Dena Rubotin. Saturdays, Sundays, 2-6 p.m. Fridays, 4-8 p.m. Thursdays, 4-8 p.m. Continues through Aug. 29. 416 25th St., Oakland. 518-444-7901, 21Grand.org.

ARC Gallery: 2010 National Juried Exhibition With work from dozens of artists from all over the nation, selected by Maria Medina, Director, San Francisco Museum of Modern Art's Artist Gallery. Sundays, 12-5 p.m., Mondays-Saturdays, 11 a.m.-6 p.m. Continues through Aug. 29. 1992 Oakland Ave., Berkeley, 510-843-2527, ACDCGallery.com.

Brenters Pub: Pointless: painting and Drawing by Kay Marshall Wednesdays-Fridays, 4-10 p.m. 2 a.m. Mondays, Sundays, Sundays, 6 p.m. 2 a.m. Continues through Oct. 1 Free. 1822 San Pablo Ave., Berkeley, 510-843-2473, AlibisnotClub.com.

Amos Gallery: Twice Upon A Time: Story-Art Objects Printmaker Art, mixed-media quilts, revisited and reused art, and more. Mondays-Fridays, 10:30 a.m.-3:30 p.m. Continues through Oct. 1 2981 Center St., Berkeley, 510-845-4548, AmosGallery.com.

Art Nexus Gallery & Cultural Center: Paintings by Lori Kanoon With an opening reception August 7, 2pm-5pm. Saturdays, Sundays, 10 a.m.-3pm. Continues through Oct. 1 **Sponsor of Performance Lore: The LEE Show** With art, live music, dancing, poetry, a light show, and more, with an emphasis on performance by Beverly Adler And Rod Luciano Bella-Mendez, Clive Wright and others. Sun., Aug. 15, 5:30 p.m. $10. Donation. 2981 Shattuck Ave., Berkeley. 510-472-2173.

ArtHaus Gallery: *** Mixed-media work by Oakland-based artist Daniel Healey. With an opening reception August 6 6pm-9pm and an artist's reception September 4 7pm-10pm. Sundays, 10:30 a.m.-3 p.m. Wednesdays-Fridays, 3-8 p.m. Sat., Sept. 4 7 p.m.-10 p.m. Continues through Oct. 28. 493 Water St., Oakland, 510-207-2130.

Bambuddha Art, I Am Not An Army With new work by James Snuffin. With an opening reception August 13 7pm-10pm and a closing reception September 10 7pm-10pm. Starting Aug. 13. Fri., Aug. 13, 7-10 p.m. Wednesdays-Fridays, 12-6 p.m., Fri. Sept. 10, 7-10 p.m. Continues through Sept. 12. 1517 Park Street, Alameda.

Berkeley Public Library, Central Branch: Amos Tones Photography by Ken Akiyama. Monday-Saturday, 10 a.m.-6 p.m. Continues through Sept. 27. 2090 Kittredge St., Berkeley, 510-981-6100, BerkeleyPublicLibrary.org.

Book Beiks Barber for the Arts, Graphics: Pete Air Painted Exhibit With art from Alameda's Plein Air Painters. In which local artists are encouraged to paint landscapes and portraits inspired by and not to Alameda. With an opening reception August 6 7pm-9pm. Wednesdays-Saturdays, 11 a.m. 7 p.m. Continues through Aug. 28. Free. 1651 Park St. Alameda, 510-523-0707, ParkBeiksBarber.com.

The Bookings: Faux Protozoa With work by Antoinette Wales, Benjamin Gallegos, Brad Wemer, Colin Christy, Desmond Kelley, Russell Butler, and Steven Gann. Opening August 13. Show on view by appointment for 2-3 weeks thereafter 7th, Aug. 13 5-11 p.m. 1148 E 18th St., Oakland, 510-268-4783

Chanoro Cruelo Contemporary, Lawrence Laliberte and Esther Gough With an opening reception August 6 6pm-9pm. Fridays, 2-6 p.m. Saturdays, 1-5 p.m. Continues through Sept. 18. 447 22nd Street, Oakland 510-295-7484 Chandra-Cuerro.com.

Craft and Cultural Arts Gallery: Brought to Jones Paintings and mixed media by Michael Garcia. Reception and live drum performance July 15 5pm-8pm. Artist talk and dance performance by the artist August 19 5pm-8pm. Mondays-Saturdays, 10 a.m.-5 p.m. Continues through Aug. 27. 2515 Otis St., Oakland 510-452-9180, BrightenCultureArts.org.

Creative Growth Art Center: Love Is a Stranger Work by many Creative Growth artists, curated by Leigh Markopoulos. With a reception August 12 5pm-8pm. Starting Aug. 12. Thu., Aug. 12, 5-8 p.m. Mondays-Fridays, 11 a.m.-4 p.m., Sun., Aug. 15, 11 a.m.-4 p.m. Continues through Sept. 28. 3156 24th St., Oakland

$5 FRIDAY AUG 13 @ BAM/PFA

FIELD RECORDINGS BY XIU XIU FRONT MAN

JAMIE STEWART

SELECTED 16MM SHORTS PROGRAMMED BY

MAX GOLDBERG

7:30 PM★DOORS/AMBIENT SOUNDS 6 PM★

...inspired by the night, animal calls, and quietness with films that 'materialize the call of the wild and give ecstatic form to the way of nature'

PROGRAMMED BY ARTIST IN RESIDENCE

DAVID WILSON

GALLERIES OPEN UNTIL 9 PM

HAUNTOLOGY★BRENT GREEN/MATRIX 232★

DAVID WILSON: GATHERINGS/MATRIX 233

FRIDAY NIGHT FILM @ PFA THEATER

$8.50, ADD'L FEATURE $4; FREE ADMISSION TI LOTE WITH SAME-FRIDAY PFA TICKET

THE RISE AND FALL OF LEGS DIAMOND

7 PM BUDD BOETTICHER (1960; 101 MINS) FROM THE SERIES CRIMINAL MINDS

AL CAPONE

9 PM RICHARD WILSON (1959; 104 MINS) FROM THE SERIES CRIMINAL MINDS

CAFE MUSE OPEN FOR DINNER! 5–7 PM

GET MDRE bampfe.berkeley.edu/lote

BAM/PFA: 2626 BANCROFT WAY★ PFA THEATER: 2575 BANCROFT WAY

FREE FRIDAY GALLERY/LOTE ADMISSION

FOR ZIP CODES 94607★94608★94610★94612

*$10 Regularly Offer Valid August 6th, 2010

Bank of America

LOTE is made possible in part by Anne of Armenia, the Tin Man Fund, and the installation reception at the BAM/PFA Trustees. Media Sponsor: EAST BAY EXPRESS

L@TE

Best of the East Bay 2010 winner! —East Bay Express

FRIDAY NIGHTS @ BAM/PFA

PICKS

Its Own Nothingness (in 3 Acts)

Sartre posited an unlikely Being that "exhibit[s] Nothingness." This show — with performance "prelude," photo/video corpus, and dutch "postlude" — posits a search for that ineffable entity/nonentity, i.e. for meaning in an absurd existentialist universe. **Ariel Baron-Robbins** videos and photos depict the artist making drawing gestures or drawn upon; the artist is both subject and object. **Tad Bock's** photos feature nudes re-enacting indoors the poses previously photographed during outdoor jumps. **Peter Dobey** explores improvisation in photographs of dramatically posed nude couples and a high-angle video of a floor-bound dancer. **Sarah Filley** explores the personal and spiritual uses of image in her installation, video, and photos. **Elizabeth Orr** and **Joey Petropoulos'** multi-screen video juxtaposes unrelated images and bits of dialogue to suggest, perhaps, our eternal "failure to communicate." See web site for events. ***Its Own Nothingness*** runs through August 29 at **Krowswork** (480 23rd St., Oakland). 510-229-7035 or Krowswork.com. — *DeWitt Cheng*



Still from Peter Dobey's *Mitwite.*

DeWitt Cheng

Five Artists, Five Perspectives

Rita Bagley, Pam Fingado, Ed Franco, Dorian Leigh, and **Sandi Potter** explore the modernist tradition in this small group show, illustrating Robbins's dictum that "Art is an adventure into an unknown world." Bagley paints smoldering abstractions based on nocturnal photographs ("Night Lights From the Light House," "East Shore Views From the Light House"). Fingado reinterprets historic photographs in a semi-abstract painting style to explore "time, memory, and human themes." Franco's paintings ("I Am I Sad," "After the Moldau") are abstract, while his mixed-media prints ("Losing My Mind," "Butterfly") incorporate collaged papers and handwritten song lyrics. Leigh employs sumptuous scribbling in visualizing the whimsical or nature spirits in her drawing "Listening ...." Potter's lyrical "Electric Night Watch" combines "the vast beauty of landscape and the feeling of isolation and aloneness." ***Five Artists*** runs through August 27 at **Fingado Art Gallery** (7022 Stockton Ave., El Cerrito). 510-655-6494 or FingadoArtGallery.com. — *D.C.*

510-836-2340. CreativeGrowth.org. **The [illegible] Gallery of Art.** [illegible] Group show of work in glass, neon and more by faculty and staff of the Crucible. [illegible] Continues through Aug. 13. [illegible]

Fingado Art: Opening Five Artists, Five Perspectives With work in various media by Rita Bagley, Ed Franco, Pam Fingado, Dorian Leigh and Sandi Potter. [illegible] Continues through Aug. 27. [illegible] Stockton Ave., El Cerrito. 510-655-6494.

[illegible]

Krowswork: "Its Own Nothingness: (in 3 acts)" Photographs by Tad Bock, Peter Dobey on display July 23 [illegible]. July 24 [illegible] Video & photographs by Ariel Baron-Robbins, Tad Bock, Tears Dobey, Sarah Filley, Elizabeth Orr & Joey Petropoulos on view July 30-August 29th, [illegible]

[illegible]

Mercury 20 Gallery: [illegible] Group Show [illegible] Continues through Aug. 28. 475 25th St., Oakland. 510-464-7735.

Mercury20Gallery.com.

[illegible]

Periscope Cellars: Opening Painting in the World [illegible] Continues through Aug. 30. [illegible] St., Emeryville. 510-655-7827. PeriscopeCellars.com.

Pro Arts Gallery: Bay Area Currents 2010 [illegible] 150 Frank H. Ogawa Plaza, Oakland. (510) 763-4361.

Rowan Morrison: Opening Everything Is Everything [illegible] RowanMorrison.com.

[illegible]

San Pablo Arts Gallery: [illegible] [illegible] San Pablo Ave., San Pablo. [illegible]

[illegible]

The Warehouse: [illegible] [illegible] Continues through Aug. 22. Free. [illegible]

Wo Berkeley: Legacy of the American [illegible] [illegible]

[illegible] We Are All Going to Die [illegible] Continues through Aug. 28. 768 40th St., [illegible]

MUSEUMS

[illegible] Museum: [illegible] With artifacts and memorabilia illustrating Alameda's history of athleticism. [illegible] Continues through Sept. 20. Free. [illegible] Alameda. 510-521-1233.

Berkeley Art Museum: [illegible] [illegible] Continues through Aug. 29. [illegible] Bancroft Way, Berkeley. 510-642-0808. BAMPFA.berkeley.edu.

Expressions Gallery: [illegible] With art in many media by [illegible] Continues through Oct. 22. Free. 2035 Ashby Ave., Berkeley. 510-644-4930. ExpressionsGallery.org.

[illegible] Museum: [illegible] [illegible] Berkeley. 510-642-5132. LawrenceHallofScience.org.

Judah L. Magnes Museum: [illegible] [illegible] Russell St., Berkeley. 510-549-6950. Magnes.org.

[illegible] Museum of California: [illegible] 25 Years of Animation With over 500 works by the artists of [illegible] Pixar Studios. [illegible] Continues through Jan. 9. [illegible] Museum[illegible].org.

Pacific Pinball Museum: [illegible] [illegible] 1510 Webster St., Alameda. 510-205-6959. PacificPinball.org.

[illegible] [illegible]

San Francisco Museum of Modern Art: [illegible] [illegible] SFMOMA.org.

USS Hornet Museum: [illegible] [illegible] Pier 3, Alameda. 510-521-8448 ext. 243. USS-Hornet.org.

AWAKEN CAFÉ 414 14th Street at Broadway • in the new Downtown Oakland

www.awakencafe.com • Weekdays 7 am to 6 pm • Weekends 8 am to 5 pm

GREAT COFFEE DONE RIGHT.

EAST BAY EXPRESS • 2010 BEST GREEN BUSINESS • 2009 FINALIST BEST CAFE/COFFEEHOUSE, BEST ARTSY CAFE & BEST NEW BUSINESS • 2008 BEST CAFE/COFFEEHOUSE & BEST NEW BUSINESS

EVERYBODY LOVES NORMAN

Shotgun Players kick off The Norman Conquests with Table Manners — and an empty larder

By Rachel Swan

Any sufferer of low blood sugar will understand what's wrong with the following menu: Water biscuits. Milk. Lettuce leaves (raw). One bottle claret wine. One bottle dandelion wine. One box Cheerios. One box corn flakes. One box Puffa Puffa Rice. One dish jam. One dish marmalade. Twelve slabs bread, toasted. One pot tea. One pot cocoa. One stew with "unidentified lumps." A few sundry bits. Feeds six, far on holiday weekend.

That might explain why the talk in Alan Ayckbourn's *Table Manners* — the first play in his comedy trilogy *The Norman Conquests* — quickly veers to cannibalism and ultimately leads the six characters to devour each other. The personalities who populate Ayckbourn's tale are all staples of British comedy. There is Annie, the lonely spinster deputized to care for her ailing mother. Her alter Ruth is a shrewish brother Reg is rather impotent; his wife Sarah conceals all her insecurities beneath a prim, proper exterior. Annie's love interest, a veterinarian named Tom, is potentially asexual. Her *other* love interest, Ruth's husband Norman, is a lecherous, temperamental librarian.

Thus, we have all the raw ingredients for a disaster, especially when you throw them in the pressure-cooker environment of Annie's home, where everyone convenes for a haphazardly arranged holiday weekend. That setup provides enough material to fuel three separate plays, each occurring in a different room. **Shotgun Players** challenges itself with producing all three concurrently — with one cast and three different directors. *Table Manners* kicked the series off last week. The actors are Jana Haimsohn, who has been pretending to be Annie's lamb; **Zehra Berkman** plays a guileless Annie against **Josiah Phillipsen**'s malcontent Tom. **Kendra Lee Oberhauser** is the alpha in her marriage to **Mick Mize**'s shifty-grinning Reg. But the weirdest match of all is geeky Ruth (**Sarah Mitchell**) and her big yellow beast of a husband, played by **Richard Reinhold**. His Norman not only seduces the other actors; he manhandles the audience as well.



Food conveys emotion in *The Norman Conquests*.

It makes you wonder how these people ever got together in the first place. Like his predecessor **Noël Coward**, Ayckbourn specializes in comedies of manners, and dramas of the kitchen-sink variety. His marriages are falling apart. Most of his characters are morally unhappy, no matter how giddy they appear in public. And most have a rather carnivorous way of approaching relationships. Consume the other person, then disgorge his person.

That's fodder for terrific comedy, especially in a house with a barren larder. It became a vacation home by accident. Originally Annie had planned to abscond for two days with Norman, while Sarah and Reg took care of mum and Tom tended his animals. Ruth was supposed to enjoy a quiet weekend alone. Annie would tell her family that she was vacationing solo. Of course, everything comes undone in the opening scene, when Annie rumbles to Sarah about her affair with Norman, who arrives moments later. After getting pilloried by his in-laws, Norman handles the situation by hooning up on the dandelion wine. Tom comes in to see what all the fuss is about — not realizing that his presence will merely complicate things.

In the absence of real food, the characters laced their language, with jokes and funny oddles. They ration for the first dinner: they graze on salad and fermented drinks while Norman sings offstage. For the second dinner, Sarah serves everyone a lettuce leaf followed by a lump of ghastly stew. The bread is inedible by the next morning, so Tom uses his to build a sail boat, with a paper napkin serving as the mast.

They also played no food to convey emotion, as when Annie throws a tin of biscuits on the floor when Sarah viciously cuts her lettuce leaf with a knife and fork. Norman tries to break the ice at breakfast by marveling as the milk settles in his cereal bowl. The actors chomp and masticate their lettuce, brandish their silver and butter their bread with fervidness, ignoring Norman's ill-fated pleas for attention.

Table Manners is an easy play to produce, but director **Joy Carlin** adds some terrific surprise elements. Take for instance the actors' authentic British accents which pack an extra comic punch into each line. Honed by assistant director **Trish Mulholland**, they have the lilt of proper BBC television, rising in pitch and volume mid-sentence. Mitchell and Oberhauser — who also played sisters in another in-

Show Details

The Norman Conquests run through September 5 at The Ashby Stage (1901 Ashby Ave., Berkeley). ShotgunPlayers.org

Impact Theater's *See How We Are* — make a fabulous pair of in-laws. Cast members even handle the challenges of staging a play that's largely built around the dinner table, where two people's backs are always to the audience, and where it's hard not to be overshadowed by Norman, who arrives in a pair of leopard-print jammies. I'd like to think that much of the blocking in this play was improvised — including the part when Mitchell slides one palm along the back of a chair and bemoans the state of things: "This meal is *rapidly* becoming unbearable." ●

To share this story, type: eastbayexpress.com/normanconquests

Rachel.Swan@EastBayExpress.com

Find Movie Showtimes, Then Buy Your Tickets.

There are no lines at EastBayExpress.com

EXPRESSIONS gallery

Best of the Bay...

Opening Reception
Saturday, August 14th 6–9 PM
Show Runs August 14th - October 22, 2010

Special Events
Poetry Reading and Open Mic
Friday August 20, 7–9 PM
featuring Randal Yarger and Jane Trimmer

Friday September 17, 7–9 PM
featuring Jan Haldeman and John Flores
Musician Joel Brynestad, Jam Session
Sunday August 29, 2–4 PM

2366 Ashby Ave, Berkeley (1/4 block from Ashby Bart)
Hours: Wed - Sat 12 – 5 PM and Sun 12 – 3PM
510-644-1830 www.expressionsgallery.org

BAY AREA CURRENTS 2010

Selections by Jens Hoffmann, CCA Wattis Institute

July 20 – September 3



150 Frank H. Ogawa Plaza
Oakland, CA 94612
510.763.4361
info@proartsgallery.org
www.proartsgallery.org

PRO ARTS

OAKLAND ART GALLERY

PRECIOUSLIFEWELLNESS.COM

$49

1ST MONTH UNLIMITED YOGA CLASSES

We also offer classes in Martial Arts and Dance...

2 for 1

Bring a friend and your class is free!

Your choice of Yoga, Dance or Martial Arts Class...

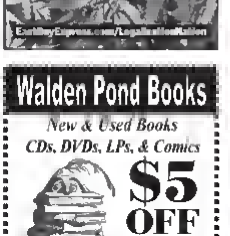
2116 Berkeley Way, Berkeley CA 94704
510.841.5433

Located two blocks north of Downtown Berkeley Bart Station

not valid ⊗ bring in to redeem



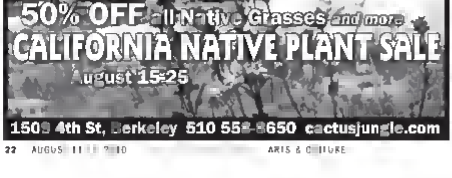












THEATER & DANCE

COMEDY

Comedy at Cranberry Wine-tasting lesson. Saturdays, 6 p.m. Continues through Aug. 28. $12-$15. Cranberry Preschool, 1414 Palmer Way, Pinole, Richmond. www.cranberry.com/

Comedy at the Lawyer Weekly stand-up with rotating comedians. Tuesdays, 8:30 p.m. free. The Lawyer, 1511 Franklin St., Oakland. 510-834-1517. OaklandLawyer.com

Comedy Open Mic Sign-ups at 5:30 p.m., each comic gets 4-5 minutes. Mondays, 7 p.m. $5. Tommy T's Comedy & Steakhouse, 5014 Hopyard Rd., Pleasanton. 925-251-1600.

John's Inn Sign-ups at 6:30 p.m. show at 8 p.m. Laugh and Second Friday of every month. 6:30-9 p.m. free. Woody's Cafe, 1344 Park End., Alameda.

Berkeley Bad Stewards With rotating acts. Tuesdays, 9 p.m. $12. 315 San Francisco Comedy College, 414 Mason St., #315, San Francisco. 415-521-2911, SFComedyCollege.com

Thursday Night Live With rotating acts. Thursdays, 8 p.m. $5. San Francisco Comedy College, 414 Mason St. #705, San Francisco. 415-521-2911, SFComedyCollege.com

Wedding Bros. and Haunted & Bailey Barnes: Extreme Showdown! With Juggling, acrobatics, aerial chills, and more. Wed., Aug. 12, 7:30 p.m. Thu., Aug. 13, 7:30 p.m. Fri., Aug. 13, 7:30 p.m. Sat., Aug. 14, 11 p.m., 3 & 8 p.m. Sun., Aug. 15, 11 a.m., 3 & 8 p.m. $15-$195. Ahadlerke-ley.org — *Rachel Sloan*

LIVE VARIETY

HAUS Art Center Live Arts Performance With dance music and performances from HAU artists including Jacqueline Velasquez, Heather Edgar, Mika Santos, Heidi Duan, and Julie Dao Ha. Fri. Aug. 13, 7 p.m. free. HAUS Art Center, 551 23rd St., Richmond. 510-910-8296. HAUSart.org

Mingling Bros. and Haunted & Bailey Barnes: Extreme Showdown! With Juggling, acrobatics, aerial chills, and more. Wed., Aug. 12, 7:30 p.m. Thu., Aug. 13, 7:30 p.m. Fri., Aug. 13, 7:30 p.m. Sat., Aug. 14, 11 p.m., 3 & 8 p.m. Sun., Aug. 15, 11 a.m., 3 & 8 p.m. $15-$195. Ahadlerke-ley.org — *Rachel Sloan*

THEATER & PERFORMING ARTS

Aladdin & Other Treasures of the Orient revue directed by Jennifer Kaag. With theatrical familiar characters! No LGBT families before August 6's 5pm show and 8&A for subscribers after the August 21 afternoon show. Sat., Aug. 16, 2 p.m. Sun., Aug. 15, 5 p.m., Fri., Aug. 20, 7:30 p.m., Sat., Aug. 21, 2 & 7:30 p.m., Sun., Aug. 22, 12 & 5 p.m., Thu. Aug. 26, 7:30 p.m., Fri., Aug. 27, 7:30 p.m., Sat., Aug. 28, 2 & 8:30 p.m., Sun., Aug. 29, 12 & 5 p.m., Fri., Sept. 3, 7:30 p.m., Sat., Sept. 4, 2 & 8:30 p.m., Sun., Sept. 5, 12 & 5 p.m. 415-533-Julia Morgan Center for the Arts, 2640 College Ave., Berkeley. 510-845-8542. JuliaMorgan.org

Blithe Spirit Production of Noel Coward's comedy, directed by Pastor Dottie and performed by the Actors Ensemble of Berkeley. Fridays, Saturdays, 8 p.m. Sundays, 2 p.m. Continues through Aug. 23. $15; general audiences and seniors $12. Live Oak Theater, 1301 Shattuck Ave., Berkeley. 510-841-8500

Broadway Round Production of Neil Simon work. Directed by RSO radio personality Marty Nemko and starring Patrick Russell, Brady Woolsey, and others. With an opening night Gala after the July 23 show and last-book premiere with the audience and cast after the Sunday twilights matinees. Fridays, Saturdays, 8 p.m. Sundays, 6 p.m. Continues through Aug. 15. $12-$18. Chanticleer Theatre, 3600 Mount Lassen Drive, Castro Valley. 510-733-6483, Chanticleer.org

Bye Bye Birdie Young performers from Stages Gate Conservatory performing the classic musical written by musical legends Lee Adams and Charles Strouse, with direction from Shiman Kaplan, choreography by Katie Rimbaud and musical direction by musical Amos. Fri. Aug. 13, 7:30 p.m. Sat., Aug. 14, 7:30 p.m. Sun., Aug. 15, 2 p.m. $15-$50. Contra Costa School, 540 Redding St., Contra. 510-525-8234

The Human Bouquets Production of the Alan Ayckbourn comic trilogy presented individually in repertoire. Part 1, *Table Manner* directed by Joy Carlin, opens August 6. Part 2, *Living Together* directed by Molly Adamson-Gelb, opens August 13 and Part 3, *Round and Round the Garden* directed by Mina Morita, opens August 20. Check website to see which plays are holding when. Fridays-Sundays 8 p.m. Saturdays, Sundays, 4 p.m. Wednesdays, Thursdays, 8 p.m. Sundays 1 p.m. Continues through Sept. 6. $20-$25 per show/ $55 for all three. Ashby Stage, 1901 Ashby Ave., Berkeley. 510-841-6500. ShotgunPlayers.org

Machiavelli's The Prince Bruce Iwasa is the famous book Written and directed by Gary Graves, with Mark Farrell and Cole Alexander Smith. Thursdays-Saturdays, 8 p.m. Sundays 3 p.m. Continues through Aug. 22. $14-$25 sliding scale/ $22 advance. Berkeley City Club, 2315 Durant Ave., Berkeley. 510-848-7800. BerkeleyClub.com

The Music Box Production of the written Alan as written by Meredith Willson. Directed by Joel Sorbero, and starring local actors. Thursdays-Sundays, 8 p.m. Matinees through Aug. 16. $25-$40. Woodminster Amphitheatre, 3300 Joaquin Miller Road. Oakland. 510-531-9687. Woodminster.com

Singled Reading, The Misses Best Voted the Cards was the Staged reading of Richard Kipling fiction story, adapted and directed by Vicki Seigal Tue. Aug. 17, 6 p.m. Pay what you can. Live Oak Theater, 1301 Shattuck Ave., Berkeley. 510-841-5500.

Theater WWII: Much Ado About Nothing All female production of Shakespeare's comedy directed by Lisa Udall. Igniting bankers' panic, lies, and love affairs. Sun., Aug. 15, 7:30 p.m. Free. Lafayette Park, 3053 Sunset Ave., Pleasanton. 510-420-0613

Stewart Lee Adams, and Charles Strouse, with direction from Shiman Kaplan, choreography by Katie Rimbaud and musical direction by musical Amos. Fri. Aug. 13, 7:30 p.m. Sat., Aug. 14, 7:30 p.m. Sun., Aug. 15, 2 p.m. $15-$50. Contra Costa School, 540 Redding St., Contra. 510-525-8234

The Human Bouquets Production of the Alan Ayckbourn comic trilogy presented individually in repertoire. Part 1, *Table Manner* directed by Joy Carlin, opens August 6. Part 2, *Living Together* directed by Molly Adamson-Gelb, opens August 13 and Part 3, *Round and Round the Garden* directed by Mina Morita, opens August 20. Check website to see which plays are holding when. Fridays-Sundays 8 p.m. Saturdays, Sundays, 4 p.m. Wednesdays, Thursdays, 8 p.m. Sundays 1 p.m. Continues through Sept. 6. $20-$25 per show/ $55 for all three. Ashby Stage, 1901 Ashby Ave., Berkeley. 510-841-6500. ShotgunPlayers.org

Machiavelli's The Prince Bruce Iwasa is the famous book Written and directed by Gary Graves, with Mark Farrell and Cole Alexander Smith. Thursdays-Saturdays, 8 p.m. Sundays 3 p.m. Continues through Aug. 22. $14-$25 sliding scale/ $22 advance. Berkeley City Club, 2315 Durant Ave., Berkeley. 510-848-7800. BerkeleyClub.com

The Music Box Production of the written Alan as written by Meredith Willson. Directed by Joel Sorbero, and starring local actors. Thursdays-Sundays, 8 p.m. Matinees through Aug. 16. $25-$40. Woodminster Amphitheatre, 3300 Joaquin Miller Road. Oakland. 510-531-9687. Woodminster.com

Singled Reading, The Misses Best Voted the Cards was the Staged reading of Richard Kipling fiction story, adapted and directed by Vicki Seigal Tue. Aug. 17, 6 p.m. Pay what you can. Live Oak Theater, 1301 Shattuck Ave., Berkeley. 510-841-5500.

Theater WWII: Much Ado About Nothing All female production of Shakespeare's comedy directed by Lisa Udall. Igniting bankers' panic, lies, and love affairs. Sun., Aug. 15, 7:30 p.m. Free. Lafayette Park, 3053 Sunset Ave., Pleasanton. 510-420-0613

PICKS

Blithe Spirit

There's a good reason for calling **Elvira Condominium** a "blithe spirit." She did while cackling to a BBC remedy, show got swept off to supernatural world where everyone wore gaudy frocks and played board games all day and eventually returned to the terrestrial world for one last spat with her second-rate husband. Such is the plot of *Blithe Spirit*, a play normally of manners by **Noël Coward**. Structured, like all of Coward's plays, as a series of chance encounters and frenetic slips, it tells the story of a man who still politically back his dead wife a ghost — only a man has current marriage. **Stanley Spencer** stars as Charles Condomine, the protagonist in an ov **Actors Ensemble of Berkeley** staging. It rected by **Hector Correa**, it lead was's cast of sleepy, c- nauseating, actors. **Erin J. Hoffman** plays the ghostly Elvira, who takes it out with Condomine around wife, both (**Shannon Veron Kane**). Careful set design and p makes Jane ballad soundtrack lend authenticity to the production. Through August 23 at **Live Oak Theatre** (1301 Shattuck Ave., Berkeley). 8 p.m.-$15, Aftdlerkeley.org — *Rachel Sloan*

The Business

Stand up comedy has an insular quality — even in the populist Bay Area. You can't just bat your eyes in the right locker or even turn way up there. **Bucky Sinister** came to that realization shortly after shifting from spoken word to stand-up. Long known for his jaunty angry sometimes whine cannon-mantalk, long, form poetry Sinister brought a smaller feel to comedy. Since his brand doesn't always suit the mainstream slants, he decid ed to launch a weekly open mic at the **Dark Room Theater** (2263 Mission St., San Francisco). In Mission district black b s with tuxe ueding, and a wraparound hip Sinister hosts "The Business" with free, established yakster s — **Sean Keane, Chris Garcia,** and **Alex Koll** — who also needed a place to work out their material. With those themes and rotating gu est stars, the event seems workshop-y, but the for mat yields surprising moments of brilliance. The Business happens Wednesdays at 8 p.m., $5. DarkRoomSF.com — *R.S.*

Posibilidad

The San Francisco Mime Troupe is nothing if not ambitious — and perhaps a little impetuous. For 51 years, the small theater collective has worked in sometimes over-sophisticated economic satirism, taking stupid and subtle as its ammo. And while it has yet to reach that far-fetched political goal, the troupe has produced some terrific plays in the process. Thus is an *Posibilidad* or *Death of the Worker* provides a classic parable about factors, workers taking over the evil manufacturing plant Peace Weavers, which is actually a subsidiary of a large hemp-ware conglomerate. The action occurs both in the US and in a mistake Argentine textile mill located in the small pueblo of Posibilidad. Characters switch from English to Spanish, which helps make the story more interesting even if it demands a lot from audience members. **Michael Gene Sullivan** wrote the play and stars as Joe, the union leader who challenges to his own b ises. He navigated by **Rafael Agbayani** who plays the pro legal, sensitive-stunned, New-Age-y bencher at Peace Weavers. It all hangs together nicely, complete with Tango dance, numbers from *telenovelas* and a little romance. Through September 19 at various Bay Area venues. SFMT.org. — *R.S.*

LECTURES & LIT



Susan Dunlap

For Susan Dunlap, It's Murder

Award-winning Albany mystery writer finds inspiration on East Bay streets

As **Susan Dunlap**'s new novel *Power Slide* begins, San Francisco Zen Buddhist/stunt double/sleuth **Darcy Lott** is on a **Port of Oakland** loading dock waiting to shoot a scene. She envisages exactly how the action will flow: As she rides a bike, a truck will race full-speed around a corner onto the pier, headed toward a cargo ship. Her bike's line will get stuck in a rut she'll fly off the pier and "go into a power slide." He jackknifes and I go straight under his truck. He'll handle it." Of course he will: the nassing stunt driver is her more-or-less beau, and she trusts him with his life. The trouble is, he hasn't shown up. And he never misses a shoot. Something's up.

"Every mystery is a puzzle" said Dunlap a multiple Anthony and Macavity Award winning Albany author who will be at **Mrs. Dalloway's** (2904 College Ave., Berkeley) on Thursday, August 12. "And that was the thing I loved to begin with."

The former math major switched to writing fiction after teaching middle school and doing social work. She has since become one of the most prolific authors in the Bay Area mystery scene. *Power Slide* is the fourth in her San Francisco-based Darcy Lott series. Dunlap's **Viney Haskell** trilogy is set along the Russian River. Set near La Jolla, her **Kiernan O'Shaughnessy** trilogy involves hang gliders, contagious diseases, and sacred pot. Her ten book **Jill Smith** series found its Berkeley patrol-officer heroine hiding in plainclothes in **People's Park**, investigating a Bhutanese Buddhist holy man's death, and contending with competitive **Gourmet Ghetto** restaurateurs.

"When I was writing about Berkeley I used to wander around and see what the city would give me," Dunlap said. Berkeley is a wonderful place for seeing things that you realize people would kill over."

Many a scene encounter and experience on those familiar streets germinated into characters and plot twists, and sometimes into whole books. Plotting mystery novels entails detailed advance planning — not so difficult for a former math major — but Dunlap enjoys not knowing everything that will happen in a book before she writes its first page.

"Ideally, I know from the beginning how it will end," she said. "The best place to start is where you know the end and a few main things then develop from there. It's much more fun to end each chapter that you write still wondering. Hmm what's the worst thing that could possibly happen to these characters now?" But that's like leaving a chicken at the end of each chapter. At the end, they all come home to roost."

When the process is going well "It is as if the book has already been written as if the answers to all your questions are already there and you're just putting them into place." Dunlap mused. "the way sculptors say that they're pulling statues out of the stone." 7:30 p.m., free. MrsDalloways.com

— *Anneli Rufus*

To share this story, type: otix.by.pr/dunlap

LECTURES

Great Thematic Gay Prose and Generous Backpedaling Thing With slides and online form guidebook authors Ann Reed Graves. Tue. Aug. 11. 11:30 a.m., free. 833 Bancroft, (510) Sun Microsystems-8233; 1-800-555-9SUN. Berkeley.

Libertarian Underground Learn about earthmoving creations with magic Good Series. Sun. Aug. 15. 2 p.m. Sycamore Grove/Dimmick Sun, (925) 862-2460; Livermore. Dr. Chemore: 925-960-2400; Livermore. Dr. Cal US. Open Space Sycamore Hunt.

Using Juvenile Incarcerations for Profitability Research Learn about how to find information about family history with the help of online newspapers with Mary Whitlow genealogist Karen Seifert. Sun., Aug. 15 12:30-3 p.m. Free. Oakland Regional Family History Center. 4766 Lincoln Avenue, Oakland.

Vanity Unmasked: The Book as a Platform for Business Success With speaker Michelle Gamble-Risley presented by Publishing LLC and Mi Communications, Inc., Aug. 17 11 a.m. 1 p.m., $35-$45. Lake Merritt Good. 1300 Whitlow St., Whitlow

LITERARY EVENTS

Autobiography Book Discussion *Death, Point of Exhale, East of New York* Whitlow reg the book by Barnes Among Tue. Aug. 17 6:30-8:30 p.m. Free. Orinda Public Library. 8315 C St. Hayward. 510-293-8683. Library.hayward.ca.gov.

California of the East Digital storytelling session about people in remote parts of California with Jennifer Hamilton Public Library. 8315 C St. Hayward. 510-293-8683. Library.hayward.ca.gov.

Tomorrow Tonight Author event not one young adult novel *Peachy Manager Mommy and Girls Who* Aug. 11 7 p.m., free. A Great Good Place for Books. 6120 LaSalle Ave., Oakland. 510-339-8700. GreatGood-Place-Indiebound.com.

Children of Children Literature Book Group Third Monday of every month 11 am. free. Barnes & Noble, 5800 Bay St., Emeryville, 510-541-9932.

Gender, Pop and Nations with words *Exhale on Oakland, published* Whitlow ready during the Nazi occupation of the Netherlands. through Aug. 21, free. Inst. Library UC Berkeley campus, Berkeley. 510-643-9438

Tumor Hedgehog Reading from his new book *Poets Are No Goodbyes*, Sat. Aug. 14 7 p.m. free. Whitlow library. 1901 Sycamore Ave., Oakland, 510-799-8231, thenotes.library.org.

Diary Jen Presenting his new true-life murder mystery *Presented Good Word*, Aug. 11 7 p.m. Free. Inst. Inc. Berkeley. 1700 Fourth St., Berkeley

Lafayette Book Discussion Group Third Monday of every month 11:45-1:45 p.m. Whitlow Public Library, Lafayette Branch, 950 Oakhurst Drive, Oakland, 510-238-7344. OaklandLibrary.org.

Lois Lerner Reading from his novel into the Beautiful North Mart., Aug. 16, 7 p.m., free. Barnes & Noble, Berkeley, 1700 Fourth St., Berkeley

Mary Roach Discussing her new book, *Packing for Mars: the Curious Science of Life in the Void* Fri. Aug. 13 7 a.m. Book Good Place for Books, 6120 LaSalle Ave., Whitlow. 510-339-8700. GreatGoodPlace-IndieBound.com

Middle East Whitlow Image Call Share Reviews at 510-893-7549 for more info Saturdays, 3:5 p.m. free. Grand Lake Neighborhood Center. 530 Lake Park Ave., Oakland

Whitlow Audio Book Downloads A new service of Read through the library's engineers with and Features Available on online streaming Whitlow, computer and database access. Requires no hardware. Berkeley Public Library, Bally, Inner of Public Library, Main Branch, 125 14 n St., Oakland, 510-238-3134. Bali. odlibrary.org.

Insane Book Orders Sign up for new programs and read the latest books via e-mail, or chat about them at Fremont, Hayward, To participate visit OaklandLibrary.org. Bally.

Whitlow Young Gay Reading from her new novel *Water Ghosts* Participant Book set as a community of Chinese immigrants in 1920 Mon. Aug. 16, 1 p.m. Free A Great Good Place for Books, 6120 LaSalle Ave., Oakland, 510-339-8700. GreatGood-Place-Indiebound.com.

East Bay Good Wax Society Comedy Goes big This week's topic: *The Arthouse & Life's Story of WWF* 10 Thursday, Sat., Aug. 14 10:30 p.m. Free. Albany Veteran's Memorial Building 1325 Portland Ave., Albany

Food Stamp Program Third Tuesday of every month, 2:30-4:30 p.m. free. Whitlow Public Library, Asian Branch, 388 9th St., Suite 199. Oakland. 510-238-3400. StalkingStamp.org

Free Second-Comedy Years of Downtown Oakland, With eight Bachelors Degrees from Reservations recommended but not required. More information at 510-238-3234. Wednesdays, Saturdays, 10:15-10 a.m. Continues through Sat. 30. Free Downtown, Oakland. 12th and Broadway, Oakland

Free Hindu Psychedelic and Lithographs Anyhow Documents Whitlow. Book the Virtues of various Hindu and Humorous and they ways in which their use and pre Middle have affected culture. Saturdays, 1:30-3 p.m. Long Haul, 3124 Oakland Ave. Berkeley. 510-549-3733.

Good People United For people over 75. Fourth and Second Thursday of every month, 1:30 p.m. free. Downtown Pentagon Office, 1605 Second St., Berkeley 510-548-9696.

SPOKEN WORD

"Men at Eight" Elite stories and TV shares, plus 2 for $5 with drink. Second Fri. 8 p.m. free Pyramid Bongo, 2700 Oakland, Ave., Berkeley. PyramidBongo.com.

The Berkeley Poetry Book hosted by Charles (the Berry Poet Mayor) by Third Mike Berkeley Aug. 11, 7:30 p.m., 37 Sherry Plough, 3201 Williams Ave. Berkeley, 510-841-2962. StanPlough@us.com.

Café Poetry Featured Whitlow and an open mic. Second Hours and Paradise Peregrine, 4344 Alan Allen (and Shooting Gallery), Wednesdays, 7:30 p.m., free.

Slam Improved. La Pena Cultural Center, 3105 Shattuck Ave., Donnelly 510-849-2568. LaPena.org.

Comedy Night Hosted by Tony Sparks. Thursdays, 8 p.m. Red Guitar Cafe, 1122 Folsom St., San Francisco, 415-861-3003. Redguitarsf.com.

Comedy Open Second Monday by Shirley the Poet Girl with rotating acts. Mondays, 8 p.m. 840 Rocket Room, 4301 Clement St., San Francisco, 415-931-0548. Rock-It-Room.com.

Good Grief A night of poetry and spoken word Thursdays, 8:30-10:30 p.m. Whitlow's Restaurant, Eastside Cultural Center 2277 International Blvd. Second 510-533-6628

Last Book Poetry Series Poetry Whitlow's and open mic Launched by Dale Jenner, Diana Q. Hardy Langford, and Tim Donnelly Second Friday of every month, 7 p.m. See Nefeli Cafe, 1854 Euclid St., Berkeley. 510-841-6314

Magic & Music w/ Jug Al Caruso & Friends Free living you so Whitlow Shadow performance of magic and comedy games Saturdays, 8 p.m., $20. 916 Market Theater Studio 250 San Francisco, 415-864-3176

Comedy Night Mix w/ a rotating lineup of SF Comedy College alumni. Rooftops, 9:30 p.m. 55 San Francisco Comedy College, 414 Mason St. 8706. San Francisco, 415-921-2951. SFComedyCollege.com

Wine Bratfellas Poetry month. First Sunday of every month, 7-9 p.m., $4-$7. Grand, 416 25th St., Oakland, 510-444-7263, 215Grand.org.

Bob Vera Local experimental poetry and film series. Third Sunday of every month, 7 p.m. 21 Grand, 416 25th St., Oakland, 510-444-1263. 215Grand.org.

Haute Brown w/ Commandos, Indigo, & Jon Martin. Fridays, 7:30 p.m., free. House of Unity Eastmont Town Center, Oakland, 510-430-9931

Poetry Unscripted A twice-monthly open mic with Whitlow Whitlow month, by

poetry-thusiasts Tess Santos. First and Third Tuesday of every month, 7:30-9 p.m., free. Beckett's Coffee Co. 3726 Whitlow St., Oakland, 510-482-2818. WeAreBeckett.com.

Second Saturday Prose & Poetry Oakland. Poetry reading and open mic. Second Saturday of every month, 1-3 p.m. Uptik Book Center for the Arts, 1951 Park St., Oakland, 510-523-8957. FranklinAmerican.org.

SF Donnelly Showcase Sundays, 8 p.m., $5. Punch Line Comedy Club, 444 Battery St., San Francisco 415-397-4337. SF Punch, sfpunchline.com.

Stanley Kay Slam Hosting, with Wednesdays, 8:30 p.m., $5. San Francisco Comedy College, 414 Mason St. #706, San Francisco, 415-921-2951. SFCommedyCollege.com.

Comedy Whitlow & Open Mic Collegial women's reading hosted by Jeanne Lupton. Info: 510-420-1544. Third Sunday of every month, 3-5 p.m. free. Fresh Brew Coffee Co. the Arts, 1951 Park St., Alameda, 510-523-8957. LaMadeleCenter.org.

Thursday at Word Bout A weekly spoken-word and poetry gathering, Thursdays, 8 p.m. Cornerstone through Dec. 31. free. AmpFree.com/poetry-workbout. Mediterranean Cafe, 2415 Telegraph Ave., Berkeley. 510-548-1218

Whitlow Prose Art Open-Mic Night Poetry, storytelling, theatre, music, and all kinds artists are invited to share their work. Book ready to sign up. Second and Fourth Friday of every month, 7:30 p.m., free. BookmarkWriterWorkArt.com, WhitlowWorkArt.com, Fresh Coffeehouse, 645 Bancroft Ave. San Whitlow 510-569-0107. ZemiaCoffeehouse.com

Youth Whitlow Poetry Poetry Book open-mic with poetry and & music for youth under 21 The event is free to the public. Second Friday of every month, 7 p.m., 1951 (510) 769-4364. eldoradomangallery.org. Fee 4th. 1300 Fresh Brew Park Oakland, 510-769-4301. FreshBrewGallery.org.



PICKS

Mary Roach

How do astronauts pee? Can they kiss? At **A Great Good Place for Books** (6120 La Salle Ave., Oakland) on Friday Aug. 13 Oakland science writer **Mary Roach** whose bestseller *Stiff* examined cadaver discusses her new book, *Packing for Mars* which uncovers space-simulation programs that test ultra high altitude toilets and what happens when people puke while wearing space helmets. 7 p.m. free. GreatGoodPlace.IndieBound.com

— *Anneli Rufus*

Alison Gopnik

Info is on — be aware than we can real ze as UC berkeley psychology professor **Alison Gopnik** re salan *The Philosophical Baby: What Children's Minds Tell Us About Truth, Love and the Meaning of Life*. At **Pegasus Books Downtown**



(2349 Shattuck Ave., Berkeley) on Monday Aug. 16, Gopnik discusses psychological and philosophical scientific breakthroughs that reveal more than ever about tiny minds. 7:30 p.m., free. PegasusBooks.com

— *A.R*

"Get Published" Clinic

Writing exercises, client/creativity coach/author **Beth Barany** who specializes in fantasy fiction herself hosts a **"Get Published" clinic** at the **Oakland Public Library's Piedmont Branch** (160 42nd St., Oakland) on Tuesday Aug. 17. It's the latest in a series of writing workshops at the branch. Participants are encouraged to bring works-in-progress and to relinquish their writers block 5:30 p.m. free. OaklandLibrary.org

— *A.R*

Poetry/Fiction Evening

A poetry/fiction evening at **Pegasus Books Downtown** (2349 Shattuck Ave., Berkeley) on Tuesday Aug. 17 features *Rad Dad* anth. ed. by **Tamás Mraz** and *Full of Crow* ed. by **M. K. Chavez**, as well as **Hollie Hardie**, **Carved Walls** ed. **Eric Nelson**, and Oakland poet **Cassandra Dallett** (sample lines: *I whipped the lily cocoa for a living/scraped it dry plates/even cried to fork men off/over the phone*) 7:30 p.m. free. Pega susBooks.com — *A.R*

BODY&SOUL

Gonesh Goes to Ghono

For Oakland yoga teacher Debbie Steingesser asanas and African dance are a perfect match


Debbie Steingesser

As the kirtan singer invoked the energies of Hindu deities, **Debbie Steingesser** danced ecstatically. This came naturally — a dancer's daughter she'd been dancing since even before she began studying jazz, tap and ballet at age five. When the chants lauded the holy couple Radhe and Krishna Steingesser found herself doing not an Indian dance, but a fluid, powerful courtship dance from Guinea in West Africa.

"The merge between the two forms happened very organically when I was in my highest state of dance and yoga," said Steingesser, who will teach a class in Afro Flow Yoga, a modality she invented at **Namaste Yoga** (3410 College Ave., Oakland) on Saturday, August 14. That the cross-cultural confluence — Indian spirituality, African dance, American

dancer — began during a retreat in Guatemala typified the fusion that defines Steingesser's life.

While attending Boston's Berklee College of Music, Steingesser studied dance with teachers from Senegal, Mali, Ghana and Guinea. Later, she lived in a rural Ghanaian village teaching health and sexuality at a secondary school by day and learning to drum and dance by night. On weekends, she toured with a local ensemble.

Back in the US she began training to become a yoga teacher. When her instructor advised her to "teach what you know," the phrase "Afro Flow Yoga" coalesced in her mind.

"What I knew was West African dance, and I believe strongly that in my practice there is no separation between West African dance and yoga," said Steingesser. "The two modalities balance each other like the sun and the moon. I've never known one without the other. West African dance is an ecstatic celebration of joy, expression, community and culture. Yoga in its essence is the same. The word "yoga" derives from the Sanskrit *yug* "which means to yoke, connect or join together." Steingesser said. Both yoga and West African dance "are about bringing individuals closer to themselves, each other, community and spirit. It ultimately became clear that my intention was to introduce some of the wild, playful, musical spontaneous, explosive energy of West African dance into this yoga world — not as a vehicle for performance, but as a way of connecting more deeply to self."

Afro Flow workshops start with grounding exercises of chants. Next live drumming accompanies a Vinyasa yoga sequence infused with African dance techniques. Finally Steingesser presents lessons in modified versions of actual African dances.

"I add my own twist on the movements to ardently relate them in the day's theme. We invoked at the beginning of Afro Flow, for example, if we chanted *Ogun*, which holds a noose to remove obstacles, I'll introduce a dance movement where we re-spin my noose and I'll ask students to think of obstacles in their lives that need to be cleared. I'll also incorporate Ganesh tandras into the dance."

Meanwhile, musicians play the *ngoni*, *djembe* and *balafang*. "Dance has always been my heartbeat and my deepest outlet for self expression," said Steingesser, who hopes to visit India next year. 1 p.m., $30. 510-547-9642 or NamasteRockridge.com

— *Anneh Rufus*

To share this story, type: eta.by.pr/steingesser

HEALTH & WELLNESS

AIDS Project of the East Bay The Alameda County organization provides free HIV counseling and testing, support groups, case management, treatment and emergency housing, transportation, and emergency housing, emergency food vouchers, and more. Volunteers opportunities available. Daily. AIDS Project of the East Bay, 1750 Broadway, Oakland. 510-883-7970, APEB.org

Bare Breast Bonnie Bonnie Fitness program for moms to bring babies (over eight weeks) jogging, body toning, and strength and Pilates training that New baby strolls. Info: 800-655-6385 or BareBreastBonnie.net/mailbag. Fridays, 9:30 a.m. Rail station at Rte. 5121 for a 10-class pass. Old Navy, 5625 Bay St., Emeryville

Bonnie Bonnie Support Group for Thursday Spooking Women Reminiscent readings and 510-869-8213. Third and First Monday of every month, 4-6 p.m. Free Mandalent Cancer Emotions and Prevention Center 450 30th St., suite 3610, Oakland. 510-969-0651

Compassionate to Communication Workshop for cancer patients and their families focusing on empathy and mutual self-expression. Facilitated by Nonprofit Foundation Nonviolence organizer and 925-933-4101. Fridays, 2-4 p.m. Continues through Sept. 17. Free. Ascension Community, 2276 Bancroft Ave., Walnut Creek, 925-933-0101

Free Fitness, Redwood Series: Mosquitoes & Osteoporosis Prevention Learn about how to employ activities from traditional Chinese medicine to alleviate night sweats, insomnia, and other symptoms of menopause, as well as prevent osteoporosis. With Dr. John Nielsen, LAc. and Tracy Zollinger, LAc. Registered Chinese and 510-814-8808. Sun., Aug. 15. 10 a.m.-noon. Free. Phylmin Cultural Works, 2513 Blanding Ave., Alameda. 510-545-5060, Rhythmic.org

Harry's Kids: Oakland Diabetic Street A mobile health van where doctors provide immunizations, health education, check-ups, blood pressure checks, and hand. Start screenings entirely free to children, 19-36 months. Carol Ehrlich and Carol Lewis. Please bring your child's yellow immunization card. Second Wednesday of every month, 5:30-7 p.m., 510-444-3376. Oakland Elizabeth House 8429 Colley St., Oakland. 510-883-1388, KidsHouse.org

Newly Diagnosed Breast Cancer Workshop With guest medical experts, and group talk. Space is limited; call 925-933-0101 to register. Wednesdays, 10:30 a.m.-12:30 p.m. Continues through Oct. 27. Free. Ascension Community, 2276 Bancroft Ave., Walnut Creek. 925-933-0101

Nursing Physician-offered readings. Instruction either place at 50/80 Telegraph Ave., Berkeley (next to Street Feeds). Info: 510-214-8554. Thursdays, 10 a.m., Fridays, 10 a.m. $64

Angel Light Metaphysical Fair With Akashic records readings, archangel readings and healings, crystal energy readings, and more. Sun., Aug. 15, 1-4 p.m., $15 for 15 minutes. Angel Light Books, 3347 Martin Luther King Jr., Berkeley

Angel Reading Day Angel readings, aura readings and more from Diane Powell. Sat., Aug. 14, 1-4 p.m., $40. Angel Light Books, 3347 Martin Luther King Jr., Berkeley

Brain Injury Life Skills Support Group Free different support groups offered for brain injury survivors and their caregivers. Info: 510-284-1204. Second Thursday of every month, 6:30 p.m. Fourth Thursday of every month, 6:30-8 p.m. Free. Alta Bates Medical Center Herrick Campus, Berkeley. 510-284-4444

Fibromyalgia Glimpse Group Sufferers and their supporters are invited to attend. Third Tuesday of every month, 12-2 p.m. Free. 510-644-3220. Alta Bates Medical Center Herrick Campus, Berkeley. 510-644-4444.

RELIGION & SPIRITUALITY

and Rates Samadi Reading Center's Alameda Rehabilitation Program This program includes instruction on herbalism and meditation you can do at home, education on ancient Akashic topics, and guided energetic training in 9 Workshop groups

YOGA & BODYWORK

InterPlay in a Life Practice Cynthia Winton-Henry and other InterPlay leaders lead participatory exercises in moving, listening, empowering, and playing. Fridays, 10-11:30 a.m., $10-$25. InterPlayers, 2273 Telegraph Ave., Oakland. 510-486-2784, InterPlay.org.

PICKS

Alethamra Course

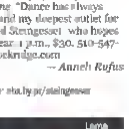
Dreaming is about even the weirdest dreams and memories. *Alethamra* is the topic of a course taught by Harvard University Buddhist chaplain **Lama Migmar** Friday through Sunday. Aug. 13-15, at **Ewam Choden** (7554 Chittenden Ave., Kensington). Having studied Massachusetts **Sakya Institute**, Migmar supervised the editing of the Golden Manuscripts of the Five Founding Masters of Sakya. Friday, 7-9 p.m. Sat.-Sun., 10 a.m.-noon and 3-5 p.m. $200-$250. EwamChoden.org — *Annah Rufus*

Women's Self-Defense Course

Rattle-waste attackers in padded suits at a two-weekend, **women-only self-defense course at Impact Bay Area** (1724 Mandela Pkwy., Oakland) on Saturday and Sunday, Aug. 14-15 and 21-22. Featuring Individual teacher-student attunement and focusing on the emotional and physical facets of attack, the course leads to "mental mastery in which the body remembers what to do in the case of a crisis. 9-9 p.m., $495. To put BayArea.com — *A.R.*

Tao Te Ching Discussion

Many translations of Lao-tzu's simple, 81-verse selfishness. Have it's duties. Go with the flow. Those and thousand more aphorisms enrich the *Tao Te Ching*, a book whose origins are veiled in mystery but which serves as **Taoism**'s sacred text. At **Grace North Church** (2398 Cedar St., Berkeley) on Sunday, Aug. 15. *Tao Te Ching* translator **John Mabry** leads a discussion on a key verse from the text. 4 p.m., free. GraceNorthChurch.org — *A.R.*


Lama Migmar

Natural Menopause Workshop

Night sweats, spells hassle like night sweats and sour breast swings, hot flashes, and other conditions commonly experienced during menopause — at least in Western countries. At **Rhythmix Cultural Works** (2513 Blanding Ave., Alameda) on Sunday, Aug. 15, acupuncturists **John Nielsen** and **Tracy Zollinger** offer a workshop on natural, preventative, all-stable menopause and osteoporosis prevention. 10 a.m., free. RhythmixCW.org — *A.R.*







Goods & Services

CALL TO ADVERTISE 510-879-3800

Affordable Art/Hobby/Business Space
Secure Utilities Included
FULL MONTH
$895 Corner Unit lots of windows with great light
Perfect for Painter/Photographer
Berkeley@activspace.com
510-845 5000

Gain National Exposure
Reach over 5 million young, educated readers for only $995 by advertising in 110 weekly newspapers like this one.
Call 510-879-3800. (AAN CAN)

LIC Lisa's Indoor Couture
Located: 341 17th st, Oakland, CA 94612 3311

Viagra: Save $500!
40 x (100mg) Pills for Only $99.00
No Prescription Needed!
Also, TATTOO NUMB - Reduce Great pain from Tattooing/Body Piercing
www.newhealthymen.com
877-807-6988 (AAN CAN)

Christy Bertani Bookkeeping
20 years comprehensive accounting experience for small businesses throughout the East Bay.
510-849-2545

Earth Circles Counseling Center
Compassionate Professional Therapists.
Sliding Scale
Call 510-601-1929
www.EarthCirclesCounseling.com

Best Quality Painting
Exterior/Interior Painting
Power Wash Quality Work, Affordable Prices.
Free Estimates. License #916484
510-435 4318 / 510-672-6000

Cash For All Cars!
We Buy Any Make Model Year!
Wrecked Damaged, Broken, Running or Not.
Top $$ Paid!
Call Now for Free Quote!
510-250-0703

Custom Blend your own Tea
Start by picking Green Black, White Rooibos, Honeybush or Yerba Mate. Than add fruits flavors, herbs, flowers and other fun stuff.
Wholesale accounts available
www customleaf com

Broadway Pet Hospital
Open 7 Days a Week With Extended Hours.
www broadwaypethospital.com
4920 Broadway Oakland, CA 510-653-0212

Full Dental Care for the entire family!
Cosmetic, Dentistry We offer an array of dental services to help you maintain healthy teeth. Our goal is to provide you quality care that you need at a reasonable cost. For a limited time we have special offers in those who need dental care and do not have dental insurance. Please contact our office at 510-444-0971 for any question that you may have. We look forward to your first visit with our practice.

Original Handmade Jewelry
Several of a kind overwhelmingly awesome handmade jewelry crafted by legal Asians. When... you say?
fauxpasdesigns.etsy.com

Duplex East Oakland $775
1 BDRM, new paint, carpet, security gate, 1 parking spot. Water and garbage paid. 2 blocks from BART. 1 block from bus station.
Available Now. Section 8 OK.
Move-In Special. Call 650-619-5895

C. Murphy's Carpet and Upholstery Cleaning
$75.00 SPECIAL, eco friendly and non toxic solutions. Call 510 501 4929 or visit our website www.cmurphyclean.com

Seun's Yard Services
All yard work, fence, haul rig, tree pruning, retaining walls, new lawns, sprinkler & more. Call Seun 510 610 4168 or 510 223 5174

Deborah's Home Repairs
Carpentry, electrical, plumbing, tile and consultation.
Specialty: Creative problem solving.
18 Years Experience
510 520-3007

Pregnant? Considering Adoption?
Talk with caring agency specializing in matching Birthmothers with Families nationwide. Living Expenses Paid.
Call 24/7 Abby's One True Gift Adoptions
866-413-0293 (AAN CAN)

Cottage Inn At Lake Tahoe
Your place to stay on the West Shore!
Charming theme rooms include full breakfast
cottages@aol.com 1 800 581-4073
www.thecottageinn.com

Sullivan Properties
West Marin's Affordable Condos
1, 2 & 3 Bedroom Vacation Rentals
Call 1 800 332-1238
Visit: www MarinResorts.com

West Maui Vacation Rentals
Qmam Properties A family owned and operated company with over 25 years experience in Hawaii. Contact us today for all your West Maui vacation rental needs.
1-888-666-1385 www.qmamproperties.com

All Areas - Houses For Rent
Browse thousands of rental listings with photos and maps. Advertise your rental home for Free!
www.RealRentals.com (AAN CAN)

All Areas - Roommates.com
Browse hundreds of online listings with photos and maps. Find your roommate with a click of the mouse!
Visit www.Roommates.com (AAN CAN)

Saxophone and Piano Lessons
Play music for the joy of it. Jazz, blues, improvisation. Patient, supportive teacher. All ages welcome. Specialty: Adult Beginners.
Call Eva at 510-436 0504

Powerage Amp & Electronic
Specializing in Tube Amplification Vintage to Modern Service, Repair, Restoration and Mods. Mesa Boogie Authorized Technician. Quality Audio Tubes and Parts.
510 846-3113 tech@pwrage.com
www.pwrage.com Oakland, CA

Guitar/Bass Repair
Free Estimates, Free Pickup & Delivery
Free Jobs, Mods, Set-ups
Restoration and Maintenance
Aaron@MarcGoiters.com 925-595 5501

Get Your East Bay Express Gear!
T-Shirts, Mugs, Postcards, Tote, Mouse Pads, Tote Bags, Snowboards, Aprons, Hats, etc..
Please visit: www.zazzle.com/eastbayexpress

LAW OFFICES OF
BRADFORD HOBACH
BANKRUPTCY
1212 Broadway #706 Oakland, CA 94612 510-444-7250

REHEARSE AMERICA
OAKLAND
MONTHLY BAND REHEARSAL STUDIOS (510) 320-5081 888BARS8.COM

SENTRY ALERT
Family-owned and operated Serving the S.F. Bay Area since 1976
• Commercial & Residential Security Systems
• Install, Maintain and Monitor Fire / Burglary Systems
• Burglar and Fire Alarm / Camera Surveillance Systems
510-582-8000 WWW.SENTRYALERT.COM

QUAM PROPERTIES
West Maui Vacation Rentals

OAKLAND MUSIC COMPLEX
Monthly Rental Rehearsal Studios
2265 21st St. Oakland (510) 408-8017
OaklandMusicComplex.com
oaklandmusiccomplex@gmail.com

The ARISE Project, Inc. serves survivors of sexual abuse, prostitution, violence and human trafficking.
Peer-Based Services:
• Mental Health Counseling and Group Therapy
• Holistic Healing and Mental Education
• Legal, Housing and Benefits Advocacy
• Advocacy
Call (415) 905-5050

MUSIC STUDIO RENTALS
PA systems included, central guitar available, acoustic room, two Meyer PA, street level, no stairs or elevator, chrystock prices as low as $7/hr, since 1985
WAY CHEAPER THAN A MONTHLY ROOM
esoundwavestudios.com 510-763-2201

Happy Housed
Play & Stay
1605 34th St. nr. Oak. and 3rd 347 3099 www.happyhoused.com
Your Dog Will Love It Here!

Custom Leaf
TEA COMPANY
What's your flavor? Custom recipe loose leaf tea at Custom Leaf. Our gorgeous hand blended pyramid packed teas are wonderful gifts for yourself or someone special. Wholesale accounts welcome.
www.customleaf.com

Handyman and Cleaning Services
specializing in
Small Moving Projects, Painting, Residential Cleaning, Repairing Most Work
Clinton 415-666-3865

FREE COUNSELING
drop in mon thu 6:45-9pm
2339 durant berkeley, ca
510.548.2570 ext. 2250

Faux pas
original handmade jewelry
fauxpasdesigns.etsy.com

10th ANNIVERSARY OAKLAND SHOWCASE!

ART & SOUL

OAKLAND 2010

CAKE



MC Hammer



Tony! Toni! Toné!



En Vogue



Pete Escovedo • Lenny Williams • John Santos • Kev Choice Ensemble • Vicki Rendle & Friends
John Handy • Bay Area Blues Society Caravan of All-Stars • Walter L. Hawkins Love Center Choir • and many more!

ROCK • JAZZ • R&B • LATIN • BLUES • GLOBAL ARTISAN MARKETPLACE • EXOTIC FOODS • COMMUNITY MURALS
Enjoy Rosenblum Cellars, exclusive wines of Art & Soul

CONCERT STAGES HOSTED BY Heineken

August 21 + 22, 2010

12noon - 6pm • Downtown Oakland

FAMILY FUN ZONE presented by Lucky

TAKE BART DIRECTLY TO THE BAY AREA'S COOLEST FESTIVAL!

Advance Tickets : website only: $10 adults, $5 seniors/youth (13-17); 12 & under free **At Door:** $15 adults, $8 seniors/youth (13-17), 12 & under free

For complete lineup, performance times & directions: **ArtandSoulOakland.com**

CITY OF OAKLAND · KFOG 104.5 · KBLX · Jazz 91 · 2 · TV 36 · Rosenblum Cellars · BayAreaNewsGroup · EAST BAY EXPRESS · SPARE AIR EVERYDAY · Bank of America

STILL WAITING TO EXHALE

For the week of August 11 17 2010

The world may not have come to an end on July 26 with a single cinematic event reminiscent of a scene directed by Michael Bay but there were enough micro Armageddons to tilt plenty of personal worlds at a new angle to the Sun. And this week, as dynamic planetary patterns continue to generate an unsettled atmosphere, reactions to these personal pole shifts are likely to play out as a need to act and expect outbursts that at first glance seem disproportionate to the immediate or obvious cause but upon deeper inspection reveal anxiety about how to handle the current emotional disruption While the worst of the astral weather is starting to recede (it won't be over completely until mid September) we are still in the wake of gigantic waves of change — and that translates to continued uncertainty about the future So if and when you encounter extreme emotional reactions, yours or others try to remember to breathe before you react Beyond the pleasure of blowing off steam there's no need to contribute to be update The more you ignore the future with our every thought word and deed and although we can't necessarily control what is already set in motion we can make every effort to neutralize negativity by staying pure and enthusiastic about the potential for conscious transformation

Several factors contribute to this week's disconcerting air First Uranus retrogrades back into Pisces on August 13 where it will stay until March 11 2011 Its return to Pisces will dial down the heat of the moment just a tad — say from reckless to risqué But the planet of revolution continues to stay in close proximity to Jupiter who also returns to Pisces on September 9 which means that startling plot twists will continue to confound even the best prepared Be aware As Uranus and Jupiter retrograde and revisit the events of the last several months so will we Don't be surprised if you have a change of heart but also understand that when Uranus moves back into Aries you just might change your heart and mind again

Next we are still in the throes of the final Saturn/Pluto square which is exact on August 21 This signature symbolizes self destruction and the poisonous venom of harsh judgment that drives the luminary of anger At the risk of repeating myself avoid pointing a blaming finger Instead, recognize that most of what we judge as severely in others is what we despise most in ourselves.

We are also in the approach to the next Mercury Retrograde phase which begins on August 20 and ends on September 12 Mercury Retrograde is always a potent review and reflection and because we have so much to think about this retrograde ought to be quite revelatory Be aware that the three days before and after a retrograde pose just as much of a problem as the retrograde itself so backing off all of our data now

As the week unfolds do your best to manage the stress by focusing on what brings you joy While that may involve overcoming enormous obstacles, a joyous heart is a resilient heart

If you know your Ascendant and/or your Moon Sign read that too.

ARIES Just let the breathable pass with out getting involved Stay anchored in the truth of your heart not agreeing with those you love for fear of losing them and not arguing with them for fear of being ignored

TAURUS The missing piece of the puzzle is knowing how to harmonize a wide variety of opinions about how things should be Soothe the pent-up tension by finding the positive ground of recompromise and every one will feel like a winner

GEMINI Try not to let concerns about the future devalue into constant anxiety about what s going to happen next, Instead stay in present time and make your decisions based on the current situation.

CANCER I could promise external relief but the only genuine break in the weather is within you Adjust your attitude and you'll find the potential for positive break through

LEO Simply listen But don't mistake this listening for anything casual Hear with your heart as well as your soul and you'll hear so much more than is actually said

VIRGO Manage your expectations, and you won't be disappointed if others fail to meet your high standards. Remember not everyone is so affected as you or as invested in a positive outcome.

LIBRA Resist the temptation to pull away as a means of self protection. Instead, soften your stern approach If you can stay open you'll access the potential for positive solutions.

SCORPIO The best way to keep broadening at bay is to embrace the broadest possible perspective one that unfinders time as well as space From that vantage point you'll start to make sense of your situation

SAGITTARIUS In the realm of personal transformation it's not possible to go through too many changes — but it is probable that going through less many changes too quickly will overwhelm Pace yourself Grasshopper and you'll do far

CAPRICORN Channel your intensity into work, but spend your time and energy wisely Apply your innate discipline and organizational skills to every project and you'll handle each situation with ease.

AQUARIUS Resist the attraction of a quick fix or spiritual bypass You are processing a lot of information and it may take you more than a moment to arrive at what you really feel about your current circumstances.

PISCES As Uranus moves back into your Sign don't become part of your vacillating Just realize that you are not backsliding, You are simply revisiting areas that are still in need of attention and awareness. ●

To share this story type: abc.by.pr/aquarium

For More Info

Raffee Fan specializes in Transformational Astrology For readings call 1-888-937 9234 write PO Box 343 New York NY 10025 visit AquariumAge com or e-mail RaffeeAquariumAge com Copyright ©

Mind, Body, Spirit

CALL TO ADVERTISE 510-575 3010



Earth Circles Counseling Center
Holistic Psychotherapy
Help with tough times.
We offer effective compassionate
guidance with addiction, depression & anxiety, eating disorders LGBT issues relationships, self esteem, spiritual issues trauma & grief Sliding Scale
EarthCirclesCounseling.com
PH 510-601-1929

Free Counseling
Berkeley Free Clinic
Peer Counseling Collective
Drop in Mon Thurs 4-5 pm
2339 Durant, Berkeley CA
freepeercounseling@gmail.com
510-548-2570 ext. 2250



Feel more connected to self & others through gentle touch.

Professional development or personal growth

Rosen Method Bodywork Intensive
August 7 14

One-Day Workshop Bodywork & Movement
Marion Rosen & Valerie Lunte
MA Center
Castro Valley, CA
August 29

Call 510 845 6606
www.rosenmethod.com

Body Bliss Deep Bodywork
Experience greater aliveness and a deeper awareness of your body, letting go of pain, tension and holding places giving attention to what your body needs through a unique blend of deep tissue core work, breathing, stretching sound, and movement using a powerful, skillful intuitive touch
Dynamic effective, eclectic personalized style
$50 introductory session

Humberto Alters, CMT (20+ Yrs. Exp.)
512 527 5392
humbertobody@gmail.com
www.humbertobody.com

Acupressure and Foot Reflexology
For pain relief, immune system support energy stress, depression and much more
Meave O'Connor Acupressure Practitioner
Central Berkeley, 510-540-1095
Visit SacredFlows.com
meave@sacredflows.com

Penis Enlargement.
FDA Medical Vacuum Pumps. Gain 1 3 inches permanently Testosterone Viagra, Cialis. FREE PILLS! 619 294 7777 code 1000 www.drjoelkplan.com (discounts available) (AAN CAN)

West Maui Vacation Rentals
Quam Properties. A family owned and operated company with over 25 years experience in Hawaii. Contact us today for all your West Maui vacation rental needs.
1 888-665-1315 www.quamproperties.com

Best known for our 24 hour crisis line and suicide prevention service,
Crisis Support Services
has developed expertise in working with:
• At risk populations for suicide
• People affected by traumatic loss, particularly suicide and homicide bereavement.
• Counseling for Older Adults.
Farr to face counseling services include individual, couple family and support groups
Call today for a list of current groups:
1 800 260 0094

Lose 2 8lbs Every Week
Eat The Foods You Love! Have More Energy! Guaranteed Natural Safe
Doctor Recommended!
Win Cash For Pounds Lost
Call Today! 888 215 8890 www.jllvitality.com

Yoga and Bodywork
Kundabuffer understanding and transcending the inner critics role in blocking Kundalini An 8 session course on releasing the energy bound in each Chakra using movement charting meditation and psychodynamic inquiry Enroll now for 12 people, dates and times TBD
lulu.hughes@earthlink.net

Studio Abagi
A results oriented skin care waxing, and makeup studio We offer a wide array of skincare solutions and spa services. Licensed Esthetician Shannon Carter Specializes in Skin Care Facials Peels Masks, Vacuum, mor
510 665 5444 skincare@studioabagi.com

New Dispensary in Richmond
7 Stars Industry Healing Center
Located in the Pacific East Mall
3288 Pierce St Suite# M108 (2nd floor)
Richmond 510-527 STARS (7827)

Sullivan Properties
West Marin Affordable Condos
1 2, & 3 Bedroom Vacation Rentals
Call. 1 800-332 1233
Visit. www.MauiResorts.com

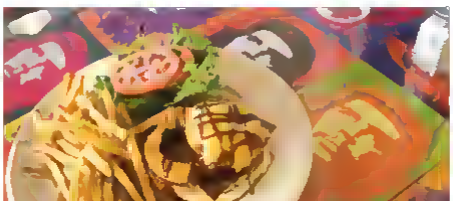
Saxophone and Piano Lessons
Play music for the joy of it. Jazz, blues, Improvisation Patient supportive teacher. All ages welcome Especially Adult Beginners.
Call Eva at 510-436-0504

Heard of Dianetics?
Find out how to apply it Attend the **Hubbard Dianetics Seminar**
2 Days "audiovisual presentations"
Hands on experience with Dianetics
so you can see the results and benefits yourself
$100
Contact, Hubbard Dianetics Foundation
701 Montgomery Street San Francisco 94111
Call 1-800-801-3944
©ESMI All Rights Reserved

Sexy Sushi
Serving Quality Short-Grain Rice For Our Sushi & Kitchen Dishes
KAMAKURA
510-521-071
Santa Clara Ave Alamed

LEGALIZATION NATION

BREAKFAST, LUNCH AND BRUNCH AT LAKESHORE CAFE
LAKESHORE CAFE
$1.95 MIMOSA
FOR SATURDAY, SUNDAY, AND HOLIDAY BRUNCH
Breakfast
Gourmet Sandwiches & Salads
Great Atmosphere
Beautiful Patio Dining
Brunch Saturday & Sunday
Catering
3257 LAKESHORE
OAKLAND 510 832.4374
WWW.LAKESHORECAFE.NET
Nominated for Best Brunch in the East Bay by KRON 4



The vegtje bacon cheeseburger is called the Space Cowboy — Chris Duffy

LET'S DO THE TIME WARP AGAIN

Dinet food gets updated fleshlessly with a shout-out to Che...at the Saturn Cafe.

By Anitah Rufus

It is called the FLT which stands for Faux Bacon lettuce and tomato, and it's a revelation, a glorious sunburst of juicy, fresh, organic produce and time-tested, masterful mock meat on square sourdough slices which, grill-kissed summer-cloud whiteness about. Classic sandwich born in the USA. Bisected into jaunty triangles, it delivers the salty smoky chewy crispy protein rich power-punch of a BLT but with a deft disappearing pork switcheroo that renders this, for vegetarians who miss the taste of meat the lunchroom version of prescription eyeglasses: Once I was nearly blind, but now I see.

Starting the sandwich on its sturdy white plate is a mercifully ungreasy golden shock of those thumb-thrk guilty pleasures known as steak-cut fries. That names come in an entirely fleshless restaurant, the brand new Berkeley outer of a beloved Santa Cruz institution, by any name such fries are spuds gun non here because the **Saturn Cafe** is a retro diner a fact made fine-punchingly clear by its glorious silver-glitter vinyl booths and dinette chairs, swivel-stooled counter open kitchen, and walls whose fur in a good mood you'd call bubblegum pink, in a bad mood Pepto-Bismol.

One does not want to be in a bad mood before a meal, especially not when nacho fries and grilled-cheese sandwiches and peanut-sauce tofu and **McConnell's Ice Cream** milkshakes are on the menu. But damn. After we ordered, time stopped. Ten minutes. Twenty. Thirty more. Other diners were waiting, too, most of them wearing fixed so-glad-to-be-here grins as hipster music blared and the clangor of dishes, chairs, and conversation made me want to cry. This is a shiny hard place with no soft spots to absorb spare sound.

And it is an ironic place. Painted on one wall, visible from every table, is a quote: *At the risk of seeming ridiculous, let me say that the true revolutionary is guided by a great feeling of love — Che Guevara*

It sthr only quote in here. Printed in bomp... birth day-cardish black, these are the words of someone who at the moment in history when American restaurants such as those the Saturn Cafe emulates were flourishing, was supervising firing squads.

Developed in the 19th century but flourishing in the mid-20th, the quintessential American diner serves affordable filling food amid friendly casual comfort. Diners were fast food's warmhearted ancestor: a quick, customer-centric class blind homeaway-from-home for midcentury drifters and dusters, road tripping families and first-date teens teetering toward love. With their bottomless cups of coffee diners are capsules of the American Dream.

The Saturn Cafe pays homage to all this, but it's a wink wink homage refracted through the increasingly postmodern lenses of every decade since a silvery glittery-swervy-curvy mummery-mockery in which midcentury American looks beautiful and deluded and doomed. Its dream hilariously failed. That American-hating, execution facilitating Marxist guerrilla Che reigns here — not only on the wall but also depicted two dozen times on our tabletop à la Andy Warhol — says much about a culture that no longer knows the meaning of hypocrisy.

When our Super Sampler arrived, we fell upon this mountain range of indulgently creamy sweet potato fries crisp salty slender French fries juicy batter-fried zucchini sticks crunchy taquitos and dense onion rings. Competing for attention with the big ketchup and mustard squirt bottles on every table is wasabi dip, another of the time-warpers that make the Saturn's vegan/vegetarian and mainly seasonal/local/organic menu an *American Graffiti* meets *Blade Runner* meets *An Inconvenient Truth*.

Our *huevos rancheros* comprised black beans boiled to perfect doneness, nestled into cheesy fluffy scrambled eggs a protein paradise big enough for two. Our baked mac-and-cheese was a bit light on the cheese but the mac — pasta shells actually — was exquisitely textured: neither too firm nor too soft. Diner food is comfort food and for some meatless diner food is double-comfort food. Yet for us on that first visit, it was double-comfort food partaken in discomfort, between the din and Che's homicidal glare. How would we like the prices here, the $9.50 nachos and $7.25 cheese fries? What would he say about the Saturn Cafe T shirts and other merchandise for sale?

Subsequent visits — one of them corker-cocrollingly loud the next not quite — yielded further revelations in the form of **Soyrizo**-stuffed Swedish burritos, sexily **Southwestern** pesole thick with earthy, flesh tone hominy and the Cowgirl Blues Salad loaded with mock bacon mock chicken blue-cheese dressing, and blue-cheese chunks. Its name exemplifies that post modern knack for referencing multiple eras in a single go in this case name-checking **Tom Robbins**' mid-seventies 1976 novel *Even Cowgirls Get the Blues*.

In a similar vein the soul satisfying barbecued Fabin Bacon veggie cheeseburger that's called the Space Cowboy is funny because (1) it's a veggie burger, (2) its name combines "space" and "cowboys," two Fifties clichés, and (3) its name is also the name of a character in a **Steve Miller Band** top-ten hit from 1973 when retro Fifties kitsch with a cocaine inflection was ladish.

Currently open nightly until midnight the Saturn is awaiting permission to stay open until 3 a.m. The Saturn's **Spare Lounge**, featuring live acts, is due to open in September.

Behind those glad to-be-here grins are several inconvenient truths. One is that we Americans love to sprawl in warm spill proof booths. Another is that some can't reconcile their love of diner food with what it represents that shiny Chrysler postwar glow they know only to mock. With its massive milkshakes and sandwiches stuffed so full that they drip the Saturn lets its patrons eat diner food in a diner while feeling superior to diner food and diners. Hold that pose. Otherwise we might be mistaken for American dream chasers after all.

The Saturn Cafe
2175 Allston Way, Berkeley 94704
510-845-6505
SaturnCafe.com
Hours: Daily 10 a.m.-midnight.
Cash & all major credit cards.

Sample Menu

FLT	$7.95
Super Sampler	$9.95
Space Cowboy	$9.50
Cowgirl Blues Salad	$9.50
Milkshake	$5.25

To share this story, type: bit.ly/pr/saturn

Editor@EastBayExpress.com

RESTAURANTS & CAFES

This guide only lists restaurants recommended by Express food writers. You can find complete reviews for all of these restaurants at EastBayExpress.com. Our print listings rotate regularly as space allows. Our complete Dining Guide is available online where it is searchable by neighborhood, cuisine, price and more. Price codes assume diners will order a main course and beverage; share appetizers and desserts and tip adequately. $—up to $10 per person $$ $11–$25 $$$—$26–$50 $$$$—more than $50.

ALAMEDA

Bartolomeo 2345 Santa Clara Ave., Alameda, 510-521-0807 (California Cuisine) $$$

Bistro 1 2411 Central Ave., Alameda, 510-769-9933 (Bistro) $

Buena Ventura 1345 Park St., Alameda, (510) 522-6200 Southeast Asian) $$

Cronie's Bar & Restaurant 1400 Park St., Alameda, 510-769-1400 (American) $$

Fortunato's Pizzeria 1304 Lincoln Ave., Alameda, 510-749-0312 (Pizza/Baked Italian, Caribbean/Creole/Tortilla/Mexican/Tapas/Small Plates) $$

Komeya 1515 Park St., Alameda, 510-521-0130 (Udon) $$

The Midtown 1313 Park St., Alameda, 510-205-0111 (Tapas/Small Plates) $$

La Piazza 1440 Park St., Alameda, 510-769-1111 (Italian) $$

Otaez Restaurant 3319 Webster St., Alameda, 510-521-3090 (Mexican) $$

Rosa's Cafe 1429 Park St., Alameda, 510-865-1141 (Japanese/Sushi) $$

Zen 2315 Santa Clara Ave., Alameda, 510-521-1078 (Asian/Fusion/Chinese/Hawaiian/Culinary Japanese/Sushi/Korean/Thai/Seafood/Spanish/Tapas/Small Plates) $$

ALBANY, KENSINGTON & BERKELEY-SOLANO

Ajanta 1885 Solano Ave., Berkeley, 510-526-4373 (Indian/Pakistani/Organic/Sustainable) $$

Barney's Gourmet Hamburgers 1201 Solano Ave., Berkeley, 510-526-6185 (American/Burgers/Sandwiches) $

Bistro 1491 1491 Solano Ave., Albany, 510-526-9665 (American/Southeast Asian/Cajun/Creole/Thai/Burgers/Berkeley Sandwiches) $$

Bol 1491 Solano Ave., Berkeley, (510) 558-8418 (Vietnamese) $$

Buttercream Bakery & Cafe 844 San Pablo Ave. Albany 510-521-1734 (Bakery/American) $$

Celino Taqueria 1881 Solano Ave., Berkeley, 510-524-1881 (Mexican/Organic/Sustainable) $

Corkusa 1329 Solano Ave., Albany, 510-526-6000 (Breakfast/Brunch/Cafe/Creperies/Organic/Sustainable/Vegetarian/Vegan) $

The Cupa Cafe 1458 Solano Ave., Albany, 510-528-3308, (Sandwich) $$

Crepevine 1537 Solano Ave., Albany, 510-525-2746 (Chinese) $-$$

Alameda 1 1525 Fairmont Ave., El Cerrito, 510-526-3433 (Bakery/Breakfast/Brunch/Diner) $-$$

Lao Thai Noodle 1496 Solano Ave., Albany, 510-559-3189 (Cambodian/Laotian/Southeast Asian/Southern/East Fatal/Thai/Burmese) $

Kirala Is Bella 825-827 San Pablo Ave., Albany, 510-526-2582, (Family/Italian) $$$

Lunch 1508 Solano Ave., Berkeley, 510-526-1540 (California (Upscale/Fresh)/Indian/Organic/Sustainable) $$$$

Mediterranean Imperial Grocery Deli 2050 University Ave. Berkeley, 510-705-1550 (American/Takeout) $$

La Belle 2117 Shattuck Ave., Berkeley, 510-843-5535, (Breakfast/Brunch/French) $$-$$$

Solano Bar & Grocery 1000 Gilman St Ave, Berkeley, 510-528-9950 (American/California Cuisine/French/Eatery/Organic/Sustainable) $$$

San Francisco Soup Company 2512 Bancroft Way, Berkeley, 510-848-7687 (American/Burgers/Sandwiches/Organic/Sustainable) $

Sunday Kitchen 2958 Telegraph Ave. Berkeley 510-843-3151 (Indian/Pakistani) $

Ivy Bar 2161 Center St., Berkeley, 510-849-0176, (American/Burgers/Sandwiches, Organic/Sustainable) $

Mount Palomar 950 University Ave. Berkeley 510-843-8630 (Indian/Pakistani/Vegetarian/Vegan) $

Yogurt Harmony 2299 Shattuck Ave. Berkeley 510-848-9966 (Dessert/Ice Cream) $

BERKELEY-DOWNTOWN

Alborz Persian Cuisine 2142 Dwight St. Berkeley 510-848-8981 (Persian/Eatery/Organic) $$

Shattuck's Soul Food Fresh Food 2122 Shattuck Ave. Berkeley 510-548-2121 (American, Vegetarian/Vegan) $

Andy and Cindy's Thai Cuisine Berkeley Saturday Farmers Market, Berkeley 510-836-2326 (Organic/Sustainable/Thai/Burmese/Vegetarian/Vegan) $

Augustine's Louisiana Kitchen 2701 Shattuck Ave. Berkeley 510-548-8900 (Southern, Soul Food) $-$$

Arizmendi 2510 Shattuck Ave. Berkeley, 510-843-4135, Pizza $

As Nasreddin Cafe 2000 University Ave., Berkeley 510-845-0430 (American/Burgers/Sandwiches/Cafe/Coffeehouse/Sandwiches, Brunch/Eatery/Asian) $$

Azeitahlan Restaurant 2126 Kittredge Way, Berkeley, 510-704-1158, (Middle Eastern) $$

Shattuck's 2271 Shattuck Ave. Berkeley 510-647-1786, (American/English/Irish/Soup) $$

Cafe Intermezzo 2128 Shattuck Ave., Berkeley 510-845-3006 (Other Bar/American/Burgers/Sandwiches/Chinese/Mexican/Pizza) $$

Crystal Rouge 2011 Shattuck Ave., Berkeley 510-845-5300 (Indian/Pakistani) $

Flavas Cafe 1902 University Ave., Berkeley, 510-845-4431 (Indian/Pakistani/Tapas/Small Plates) $

Chez-Panisse 1517 Shattuck Ave., Berkeley 510-548-5525, (Middle Eastern) $

Crepeville 2329 Shattuck Ave., Berkeley 510-841-0990, (Pastry/Ice Cream) $

The Underground 2615 Bancroft St., Berkeley 510-643-8929, (Eclectic/Fusion) $-$$

Cafe 1900 1900 University Ave., Berkeley, 510-866-9735 (American)

Ajanta Center at Martin Luther King, Jr. Way, Berkeley (Mexican/Vegetarian/Vegan) $

International House 2299 Piedmont Ave., Berkeley 510-642-9400 (Eclectic/Eastern/Organic/Sustainable) $

Mediterranean Imperial Grocery Deli 2050 University Ave. Berkeley, 510-705-1550 (American/Takeout) $$

La Belle 2117 Shattuck Ave., Berkeley, 510-843-5535, (Breakfast/Brunch/French) $$-$$$

Solano Bar & Grocery 1000 Gilman St Ave, Berkeley, 510-528-9950 (American/California Cuisine/French/Eatery/Organic/Sustainable) $$$

San Francisco Soup Company 2512 Bancroft Way, Berkeley, 510-848-7687 (American/Burgers/Sandwiches/Organic/Sustainable) $

Full Reviews Online

Allergy 500 reviews searchable by food, region and price

at EastBayExpress.com

or m.EastBayExpress.com

Sunday Kitchen 2958 Telegraph Ave. Berkeley 510-843-3151 (Indian/Pakistani) $

Ivy Bar 2161 Center St., Berkeley, 510-849-0176, (American/Burgers/Sandwiches, Organic/Sustainable) $

Mount Palomar 950 University Ave. Berkeley 510-843-8630 (Indian/Pakistani/Vegetarian/Vegan) $

Yogurt Harmony 2299 Shattuck Ave. Berkeley 510-848-9966 (Dessert/Ice Cream) $

BERKELEY-NORTH

Barney's Gourmet Hamburgers 1900 Shattuck Ave. Berkeley 510-849-3877 (American/Burgers/Sandwiches) $

Bongo Latin 1445 San Pablo Ave., Berkeley 510-558-1111 (Bakery/Salvadoran) $

Chez 1517 Shattuck Ave. Berkeley 510-843-5222 (Specialty/Tapas/Small Plates) $$

CIA Ave 1543 Shattuck Ave., Berkeley 510-848-9964 (Southeast Asian/Thai/Burmese) $-$$

The Bhatia Board Wine Creations 1512 Shattuck Ave Berkeley 510-548-3663, Bakery/Burger/Sandwiches/Food) $

Cocolatta In Vino 1801 Shattuck Ave., Suite C Berkeley 510-898-1881 (Italian/Tex-Mex/Ice Cream/Wine Bar) $$

Da Lisa 1574 Shattuck Ave., Berkeley 510-843-1881 (Chinese/Dessert/Ice Cream) $

Espresso Cafe 1649 Solano Ave., Berkeley, 510-526-4415 (Chinese/Indian/Pakistani/Italian) $-$$

Fatapple's 1348 Martin Luther King Jr. Way, Berkeley, 510-526-2281 (Bakery/Breakfast/Brunch/Eatery) $-$$

Flavas Rose Street at Shattuck Avenue Berkeley (Mexican/Vegetarian/Vegan) $

Gaylord 2100 Central St. Berkeley, 510-843-1893, (French/Organic/Sustainable) $ $$

Imported Tea Food 1511 Shattuck Ave. Berkeley, 510-549-8868 (Chinese/Vegetarian/Vegan) $

Intermezzo 2128 Shattuck Rd. Berkeley 510-549-3529, (Pizza/Japanese/Organic/Sustainable) $

Ippo Bug 2591 Mission Ave. Berkeley 510-843-4241 (American/Burgers/Sandwiches/Organic/Sustainable) $

BERKELEY-SOUTH

Andy and Cindy's Thai Cuisine Berkeley Farmers' Market, Berkeley, 510-548-3333 Organic/Sustainable/Thai/Burmese/Vegetarian/Vegan) $

Bharata of India 1885 Sacramento St., Berkeley, 510-848-7684, (Indian/Pakistani/Organic/Sustainable) $-$$

Cafe Valparaiso 1825 Shattuck Ave., Berkeley 510-841-3806 (Asian American) $$

Fatfeet 1536 Telegraph Ave., Berkeley, 510-883-0101 (Mexican/Ethiopian/Eritrean) $$

Flavas Derby Street at Martin Luther King, Jr. Way Berkeley (Mexican/Vegetarian/Vegan) $

Holy Land 2965 College Ave., Berkeley, 510-653-1911 (Middle Eastern) $

Kamekyichi Cafe 2454 Sacramento St., Berkeley 510-845-1940, (American/Breakfast/Brunch/Eatery) $

Gaylord 2100 Ward St. Berkeley, 510-548-3486 (Japanese/Sushi) $$

Mesopotamia 2977 College Ave., Berkeley 510-849-1540 (Mediterranean/Sushi) $-$$

Good 1315 Telegraph Ave., Berkeley, 510-658-4800 (Greek/Turkish/Vegetarian/Vegan) $

Mekash Indian Cuisine 2440 Sacramento St. Berkeley 510-841-6148, (Indian/Pakistani) $

Ohgane 2566 Telegraph Ave. Berkeley 510-548-4214 (Japanese/Sushi) $$-$$$

Pangea Bar & Cafe 94 Tunnel Rd. Berkeley, 510-549-8585 (American/California Cuisine, Organic/Sustainable) $$$

Rick & Ann's Restaurant and Catering 2522 Durant Ave. Berkeley 510-649-8538 (American/Breakfast/Brunch) $$

Good Nan 2044 College Ave. Berkeley 510-841-1111 (Chinese) $-$$

Smokehouse 3115 Telegraph Ave. Berkeley 510-845-5845 (American) $

Hanes Saigon Restaurant 3250 Adeline St., Berkeley 510-985-7381 (Bakery/Cafe/Coffeehouse) $-$$

A Knight at Adeline 5815 Shattuck Ave. Berkeley 510-547-9564 (Afghan/Vegetarian/Vegan) $$

Ippo Bug 2534 Mission Ave. Berkeley 510-843-1881 (American/Burgers/Sandwiches, Organic/Sustainable) $

The Good 3250 Adeline St., Berkeley, 510-985-9500 (American/Breakfast/Brunch/California Cuisine) $-$$

Van Blarcom Bakery 1511 Solano St., Berkeley, 510-849-3400 (Continental Asian/Thai/Alsatian) $

BERKELEY-WEST & EMERYVILLE

Ali Baba 900 Grayson St., Berkeley, 510-704-9900 (California Cuisine) $$

Anchalee 1954-1960 Freight Way Berkeley 510-845-9 5 (Thai) Lunch $-$$

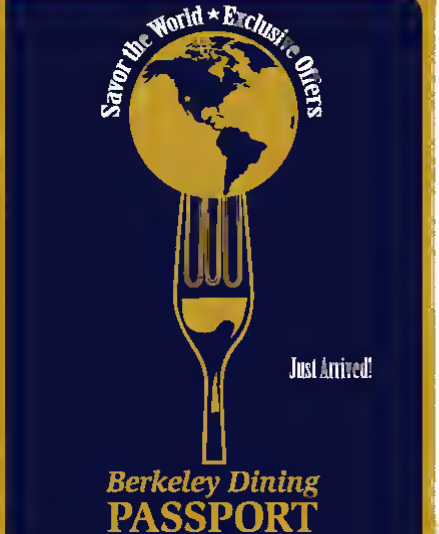
Creperie Kenny and Ziggy's 4301 San Pablo Ave. Emeryville 510-547-0900 (Bakery Prep/Vegetarian/Vegan) $

The Board Workshop 1305 University Ave., Berkeley 510-649-9440, Bakery/Caffeine Cuisine/Organic/Sustainable) $

Giovanni's Restaurant 774 University Ave., Berkeley, 510-524-2600, (Pizza/Italian) $







Exclusive

Discounts & offers at over 20 Berkeley Restaurants

*Passport holders who dine at all restaurants qualify for additional prizes

Support the Community

A percentage of proceeds are donated to the Berkeley Food & Housing Project

Get Your Passport

See participating restaurants and purchase your passport at berkeleydiningpassport.com

Sponsored by

Visit Berkeley Convention & Visitors Bureau (510-549-7040)

The Berkeley Restaurant Alliance, and East Bay Express.

RECENTLY REVIEWED

Zatis

2029 Piedmont Ave., Oakland, 510-658-3056. Casual alternative Piedmont hangout serves a nice selection of Turkish special ties plus a few Cal-Med salads, pastas, and seafood. Kick off the meal with grilled calamari on a bed of arugula or the shaved-copper cylinders of smoked cheese and parsley. Yummy entrées include warm falafel (eggplant with roasted spinach and artichokes) marsi (beef-filled dumplings draped in yogurt, mint, and tomato), and a particularly tender combo mix kebab of cubed and minced lamb. The brief wine list includes two Turkish vintages. Get the creamy saffron custard for dessert. $$$

Urbann Turbann

1870 Euclid Ave., Berkeley 510-704-0100. Mere steps from UC Berkeley's Clark Kerr campus, husband-and-wife team Aman and Chandler Mahal offer all-organic crunchy free made-to-order wraps as big as brides' bouquets. Your choice of pillowy house-baked naan or dairy-free, whole-grain roti is rolled tightly around masala potatoes and mild greens plus your choice of a number of slightly Berkeleyized Indian classics (including homemade Sri Lanka chicken marinated overnight in organic yogurt, then tandoor-cooked over an open flame. Orinda-bred Aman began tweaking his family's favorite Punjabi recipes while still a teenager. His Urbann Turbann pork vindaloo is inspired by his personal favorite eighteen-hour procedure for preparing barbecued pulled pork. Meatless fillings include Karahi paneer mushroom masala, and herbed seasonal vegetables. The fillings can also be laid over brown rice in bowls, while Berkeley's best new bargain might be Urbann Turbann's $4 potato samosas.

Sumo Grub

2245 Mill St., Berkeley 510-296-3947. Owner/chef Jason Sun makes and hides the dough himself for the tempura plates that in Sumo Grub's signature dish. These slices of thick-crusted cheese pizza are tempura-fried into three fluffy chewy heavenly wedges, with the size and shape of a stapler drizzled with a hand-spiked, twenty-ingredient sweet and-tart creamy vinaigrette known as sumo sauce." Granted, better-fried pizza is not for everyone. That's why Sun, whose family also owns Berkeley Thai House and other restaurants, also offers burgers, salads, sandwiches, sausages, Mexican dishes, rice plates, and sides, all at bargain prices. Several items are vegan, some are vegetarian, and some are gluten-free. $

Revival Bar & Kitchen

2102 San Pablo Ave., Berkeley 510-549-9950. Amy Murray's bustling downtown venue celebrates the Bay Area's bounty of fresh, organic foodstuffs with flair and a sense of fun. Fig and marrow flatbread, creamy pork rillettes with lemon chutney, handmade pasta with pea tendrils and trumpet mushrooms, and a mixed pig plate of sausage, tenderloin, shoulder, and belly are among the menu standouts. Get the fruit galette for dessert. Inventive cocktail menu. $$$

Bay Wolf

3853 Piedmont Ave., Oakland, 510-655-6004. Michael Wild's standard bearing Cal-Med destination is so essential, or when it opened 35 years ago. The frequently changing seasonal menu might include house made lemon pasta with grilled prawns and blistered cherry tomatoes; an enormous, juicy rack of pork with braised romano beans, or the house specialty duck, served grilled smoked, or with its liver transformed into a light creamy flan. Get the luscious berry pudding for dessert. Comfy setting in a reconfigured Piedmont Craftsman home. $$$$

Cafe Aquarius

1968 Ninth St., Dan ville 510-655-3782. Patrick Foehan opened Cafe Aquarius in 2007 after many years spent learning the pastry trade. A nationwide search for an executive chef led him to Marianne Zakhyan, whose past gigs include Santa's Boca Chowdah, and Madison Park Cafe. Her lemon-ricotta pancakes are the restaurant's signature dish; sunny yellow and fluffy, with light Pablo coffee ingredients neo-comfort food served in generous portions. egg dishes, burgers, sandwiches, daily specials, and soups. All sauces are made from scratch, another standout is the bone-jarringly good biscuits in sausage-studded country gravy. $$

Bacar's 8121 Baths St., Emeryville, 510-547-6725. (California/Tuscan/Italian/Organic/Sustainable) $$$

Cafe Aquarius 1968 Ninth St., Emeryville, 510-655-7782. (Breakfast/Brunch/American/Cafe/Creative/Continental)

Dale Hardy's 182 Fourth St., Berkeley, 510-525-8130. California Cuisine/Brunch/Organic/Sustainable) $$-$$$

Dopico Pokkasa 1321 45th St., Emeryville, 510-923-0491. (Mexican) $$

Doyle Street Cafe 5535 Doyle St., Emeryville, 510-547-3663. (Breakfast/Brunch/Diners) $

Edoko 1272 University Ave., Berkeley, 510-548-8588. (Japanese/Sushi) $$

Enrico & Jones Restaurant 1906 San Pablo Ave., Berkeley, (510) 548-8108 (Barbecue) $$

Fatima 1511 University Ave., Berkeley, (510) 848-1111. (Mediterranean/Organic/Vegan) $$

Gaudi 1511 San Pablo Ave., Berkeley, 510-524-1466. Japanese/Sushi) $$

Indian Oasis 1370 San Pablo Ave., Berkeley, 510-526-5910. (Indian/Pakistani/Nosher/Halal) $

Jimmy Mac's 1295 Sixth St., Berkeley, 510-528-5435. Breakfast/Brunch/Bakeries Cuisine (Organic/Sustainable) $-$$

José's Place 940 Cowper St., Berkeley, 510-845-6604. (Mexican) $-$$

Kokoro 1195 University Ave., Berkeley, 510-845-3356. (Indian/Pakistani/Nosher/Halal) $

KC's Bar-B-Que 2513 San Pablo Ave., Berkeley, 510-548-4140. (Barbecue) $-$$

Lanesplitter Pizza and Pub 2033 San Pablo Ave., Berkeley, 510-845-1662 (Pizza/Ari Cabinets) $

Lao Ion Pla Bistro 832 45th St., Emeryville, 510-652-6815. (Vietnamese/Breakfast/Brunch/Southeast Asian/Soul Food) $-$$

Lilypons 1347 45th St., Emeryville, 510-923-9311. (Japanese/Sushi) $$

Q Fusion 1600 Fourth St., Berkeley, 510-644-8783. (Asian Fusion/California Cuisine/Japanese/Sushi/Organic/Sustainable) $$

Pizzaiolo 1329 Sixth St., Berkeley, 510-526-9121. (American/Organic/Sustainable) $

Pizza Antica Cucina 2072 San Pablo Ave., Berkeley, 510-644-3077. (Italian/Pizza) $-$$

Rick Engles 2010 Hollis Ave., Berkeley, 510-845-7662. (Italian/Organic/Sustainable) $$-$$$

Rudy's Can't Fail Cafe 4301 Hollis St., Emeryville, 510-594-1221. (American/Diners) $-$$

Sea Change Bourbon and Boil 5008 University Ave., Berkeley, 510-428-0888. (Seafood) $

Sea Salt 2512 San Pablo Ave., Berkeley, 510-883-1778. (California Cuisine/Organic/Sustainable/Seafood) $$-$$$

Smokin Joe Bar-B-Que 1600 Seawell Dr., Berkeley, 510-549-1900. (American/Seafood) $$

Smoke 1600A Fourth St., Berkeley, 510-486-5656. (Lounge/Ice Cream) $

Spengler's Fresh Fish Grotto 1315 Fourth St., Berkeley, 510-845-1111. (Seafood) $$$

Tamarindo 1788 Fourth St., Berkeley, 510-525-5190. (Mexican/Organic/Sustainable/Tapas/Small Plates) $-$$

Yeminlerinin Sofrasi 5612 Doyle St., Emeryville, 510-652-6151. (California Cuisine) $$-$$$

Yia's 2300 Fourth St., Berkeley, 510-644-4432. (Indian/Pakistani/Tapas/Small Plates) $

CONCORD, MARTINEZ & PLEASANT HILL

Al Aguacate 1111 Clayton Rd., Concord, 925-691-5020. (Central American/Salvadorean) $

Bheja 43750 Clayton Rd., Brentwood, 925-679-7178. (Persian/Middle Eastern) $

Dragon Kabob 2895 Monument Blvd., Concord, 925-689-5488. (Afghan/Persian) $

Ed's Bistro 905 Sutter St., Concord, 925-825-3211. (Eastern European/German/Austrian) $$

El Pinar Brewing Company and Galleria 2151 Salvio St. Suite L, Concord, 925-691-4753. (American/Brewpub) $-$$

Hurra's Gyros and Hot Dogs 240 Golf Club Rd., Pleasant Hill, 925-687-6454. (Greek/Turkish) $

Kabob's Gourmet Meats 2227 Contra Costa Blvd., Pleasant Hill, 925-798-2733. (Mediterranean/Halal) $

Kabob's Gourmet Meats 1820 Arnold Industrial Way, Concord, 925-825-8000. (Mediterranean/Halal) $

L&L Hawaiian Barbecue 800 Crescent Dr., Pleasant Hill, (925) 691-3151. (Barbecue/Hawaiian) $

La Palapa 2301 Willow Pass Rd., Concord, 925-609-4115. (Mexican) $$

Lotus Restaurant 2140 Willow Pass Rd., 100-B, Concord, 925-691-9888. (Italian) $$-$$$

Millstone's Eatery & Wine Bar 1032 Ish Park Blvd., Pleasant Hill, 925-944-6492. (Eggs/Small Plates/Wine Bar) $$-$$$

Los Enochenos Market 1099 Ygnacio Dr., Concord, 925-685-7151. (Mexican) $

Yogurtie Low Myers 2395 Monument

R&C

[illegible] Blvd., Suite E, Concord, 925-682-7120 [illegible] $

Oakland. [illegible] 2151 Salvio St., Ste. S, Concord, 925-521-9910 (Italian) $$-$$$

EL CERRITO, RICHMOND & NORTH

[illegible] 3748 San Pablo Dam Rd., El Sobrante, 510-222-9487 (Italian/Peruvian/South American) $$

[illegible] 3308 Pablo St., Richmond, 510-525-[illegible] (Chinese) $-$$

The [illegible] 10950 San Pablo Ave., [illegible], 510-[illegible] (American/Seafood) $$$-$$$$

[illegible] City Cafe [illegible] Park Pl., [illegible] 510-[illegible] (American/California Cuisine) $$

[illegible] 50 Washington Avenue, [illegible] 510-233-[illegible] (American) $$$

[illegible] 10600 San Pablo Ave., El Cerrito, 510-524-9286 (Chinese/[illegible]) $

The [illegible] 315 El Cerrito Plaza, El Cerrito, 510-524-[illegible] (Deli/Gourmet/Bakery/Cafe/Coffeehouse) $

[illegible] 3803 San Pablo Dam Rd., El Sobrante, 510-[illegible] (Central American) $

[illegible] 10044-10048 San Pablo Ave., El Cerrito, 510-[illegible] (Japanese/Sushi) $-$$

[illegible] 3600 San Pablo Ave., Suite 1, Hercules, 510-724-[illegible] (Japanese/Deli) $

[illegible] 11224 San Pablo Ave., El Cerrito, 510-232-[illegible] (Southeast Asian/Thai/Burmese) $-$$

[illegible] 6415 [illegible] Ave., El Cerrito, 510-[illegible] (Steak House) $$-$$$

[illegible] 1572 Sycamore Ave., Suite 1, Hercules, 510-245-[illegible] (Chinese) $

[illegible] 12080 San Pablo Ave., Richmond, 510-235-1229 (Vietnamese) $-$$

Plaza Garibaldi 250 23rd St., Richmond, 510-234-1952 (Mexican/Peruvian) $-$$

[illegible] 2590 Flagship Dr., Pinole, 510-223-5620 (Italian) $$

[illegible] Thai 3[illegible] Pierce St., #[illegible] Richmond, 510-[illegible] (Southeast Asian/Thai/Burmese) $

[illegible] Thai Restaurant 12200 San Pablo Ave., Richmond, 510-232-5542 (Southeast Asian/Thai/Burmese) $-$$

[illegible] 1500 [illegible] Ave., [illegible], 510-245-[illegible] (Japanese/Sushi) $$

[illegible] 12345 San Pablo Ave., Richmond, 510-235-2280 (Central American/Mexican/Salvadoran) $

El [illegible] 14811 San Pablo Ave., San Pablo, 510-215-7683 (Central American/Salvadoran) $

[illegible] Thai 344 Willow Ave., [illegible], 510-799-8800 (Southeast Asian/Thai/Burmese) $$

[illegible] Restaurant 10190 San Pablo Ave., El Cerrito, 510-528-[illegible] (Chinese/Seafood) $-$$

Full Reviews Online

About 500 reviews searchable by food, region, and price at EastBayExpress.com or m.EastBayExpress.com

FREMONT, NEWARK & UNION CITY

[illegible] 40991 Warm Springs Blvd., Fremont, 510-[illegible] (Chinese) $-$$ $

[illegible] 3[illegible] Mowry Ave., Fremont, 510-790-3400 (Indian/Pakistani/Tapas/Small Plates) $-$$

[illegible] 33330 Alvarado Niles Rd., Union City, 510-471-[illegible] (Indian/Pakistani) $-$$

[illegible] Street [illegible] 37405 Fremont Blvd., Fremont, 510-[illegible] (Afghan/Middle Eastern) $-$$

[illegible] Restaurant 3906 Washington Blvd., Fremont, 510-[illegible] (Afghan/Halal/Middle Eastern) $-$$

[illegible] 43761 [illegible] Rd., Fremont, 510-440-1538 (Belgian/[illegible]/Deli) $

L&L [illegible] Barbecue 1668 Decoto Rd., Union City, 510-324-8838 (Barbecue/Hawaiian) $

Little [illegible] 1773 Decoto Rd., Union City, 510-487-[illegible] (Chinese) $

Lovely Sweets and Snacks 43055 Fremont Blvd., Fremont, 510-657-1412 (Indian/Pakistani) $

[illegible] Grill 39155 Paseo Padre Pkwy, Fremont, 510-797-7700 (Chinese/Indian/Pakistani) $-$$

New [illegible] 4[illegible] Alvarado Rd., Union City, 510-[illegible] (Chinese) $

[illegible] Pot Restaurant 6066 Mowry Ave., Newark, 510-795-[illegible] (Chinese) $$

[illegible] 37412 Fremont Blvd., Fremont, 510-795-[illegible] (Afghan/Kosher/Halal/Middle Eastern) $$

[illegible] 5[illegible] New Park Mall Rd., Newark, 510-794-[illegible] (Indian/Pakistani/Vegetarian/Vegan) $

[illegible] 39[illegible] Cedar Blvd., Newark, 510-494-[illegible] (Indian/Pakistani) $

HAYWARD & SAN LEANDRO

[illegible] Cafe 1213 B St., Hayward, 510-582-[illegible] (French) $$$

[illegible] 28[illegible] Mission Blvd., Hayward, 510-[illegible] (Italian) $-$$

[illegible] 1082 B St., Hayward, 510-[illegible] (American/Brewpub) $

[illegible] 952 B St., Hayward, 510-247-[illegible] (Italian) $$

[illegible] 1[illegible] Hesperian Blvd., San Leandro, 510-[illegible] (India Fusion/Tapas/Small Plates) $$$

[illegible] Barbeque 29[illegible] Soto Rd., Hayward, 510-[illegible] (Barbecue) $$

[illegible] 25[illegible] Hesperian Blvd., Hayward, 510-785-7183 (Chinese) $$

[illegible] Restaurant 22[illegible] Mission Blvd., Hayward, 510-[illegible] (Barbecue/Korean) $$

The Hayward [illegible] 22877 Foothill Blvd., Hayward, 510-532-5522 (American/Seafood/Steak House) $-$$

[illegible] BBQ Restaurant [illegible] Redwood Rd., Castro Valley, 510-[illegible] (Chinese) $

JJ's Restaurant and Pies 2637 Castro Valley Blvd., Castro Valley, 510-[illegible] (Diner) $

L&S Armenian Barbecue 22[illegible] Hesperian Blvd., Hayward, 510-[illegible] (Russian/Ukrainian) $

La [illegible] 2[illegible] [illegible] St., San Leandro, 510-[illegible] (Mexican) $$

La [illegible] 904 [illegible] St., Oakland, 510-[illegible] (Mexican) $$

The [illegible] 915 B St., Hayward, 510-538-[illegible] (American/Diner) $

[illegible] 142 B St., Hayward, 510-[illegible] (California Cuisine/Seafood) $$$

[illegible] Restaurant 1292 [illegible] St., San Leandro, 510-[illegible] (Nepali) $-$$$

Pot Pie Paradise 2632 [illegible] Rd., Hayward, 510-[illegible] (American) $

The [illegible] House 28[illegible] Fremont Blvd., Hayward, 510-538-[illegible] (Persian) $$

[illegible] Barbecue Restaurant 4[illegible] E. 14th St., San Leandro, 510-533-[illegible] (Caribbean) $$

Thai [illegible] 1270 E. 14th St., San Leandro, 510-[illegible] (Southeast Asian/Thai/Burmese) $-$$

[illegible] 1[illegible] E. 14th St., San Leandro, 510-[illegible] (Japanese/Sushi) $-$$

[illegible] Restaurant 2[illegible] [illegible] St., San Leandro, 510-[illegible] (Vietnamese) $$

Yui Hai [illegible] 22532 Foothill Blvd., Hayward, 510-[illegible] (Chinese/Korean) $

LAMORINDA

[illegible] Barbecue 3422 Mount Diablo Blvd., Lafayette, 925-[illegible] (Barbecue/Organic/Sustainable) $-$$

[illegible] 20 [illegible] Way, Orinda, 925-254-[illegible] (American/Steak House) $$-$$$

[illegible] Lafayette 53 Lafayette Circle, Lafayette, 925-[illegible] (American/California Cuisine/Organic/Sustainable) $$

[illegible] 3[illegible] Mount Diablo Blvd., Lafayette, 925-283-[illegible] (Mexican) $-$$

La [illegible] 100 Lafayette Circle, Suite [illegible], Lafayette, 925-284-[illegible] (Italian) $$-$$$

[illegible] Restaurant 1 [illegible] Way, Orinda, 925-[illegible] (Chinese) $

[illegible] 3[illegible] Mount Diablo Blvd., Lafayette, 925-299-[illegible] (California Cuisine/Organic/Sustainable/Pizza) $$-$$$

[illegible] 3565 Mount Diablo Blvd., Lafayette, 925-[illegible] (California Cuisine/Organic/Sustainable) $$$

[illegible] 1[illegible] Moraga Rd., Moraga, 925-376-[illegible] (American) $-$$

[illegible] 3[illegible] Plaza Way, Lafayette, 925-284-[illegible] (Italian/Spanish/Tapas/Small Plates) $$

OAKLAND-DOWNTOWN & JACK LONDON SQ.

B [illegible] 3rd St., Oakland, 510-251-8770 (California Cuisine/Organic/Sustainable) $$

[illegible] 5[illegible] 14th St., Oakland, 510-[illegible] (Organic/Sustainable/Southeast Asian/Thai/Burmese) $

[illegible] Restaurant 5[illegible] Broadway, Oakland, 510-[illegible] (Cambodian/Laotian/Southeast Asian/Vegetarian/Vegan) $-$$

[illegible] 3[illegible] 12th St., Oakland, 510-[illegible] (Southeast Asian/Vietnamese) $-$$

[illegible] of India 948 Clay St., Oakland, 510-834-[illegible] (Indian/Pakistani) $-$$

Caffe [illegible] 5[illegible] Washington St., Oakland, 510-[illegible] (Cafe/Coffeehouse/California Cuisine/Organic/Sustainable) $-$$

[illegible] 1111 Broadway, Lobby Level of [illegible] Building, Oakland, 510-[illegible] (California Cuisine/Italian) $$-$$$

[illegible] [illegible] Oakland St., Oakland, 510-[illegible] (Southeast Asian/Vietnamese) $

Chef Lau's 3[illegible] 8th St., Oakland, 510-[illegible] (Chinese/Seafood) $

[illegible] 3[illegible] [illegible] St., Oakland, 510-[illegible] (Southeast Asian/Vietnamese) $$-$$$

Chop Bar 247 Fourth St., Oakland, 510-834-2467 (American/Breakfast/Brunch/Burgers/Sandwiches/Cafe/Coffeehouse) $$

[illegible] 7[illegible] Washington St., Oakland, 510-[illegible] (American/Breakfast/Brunch/Cafe/Coffeehouse/California Cuisine/Nuevo Latino/Organic/Sustainable) $-$$

[illegible] Cafe 337 Eighth St., Oakland, 510-[illegible] (Chinese) $

[illegible] 2[illegible] 2nd St., Oakland, 510-[illegible] (Mexican/Tapas/Small Plates/Vegetarian/Vegan) $$

[illegible] Barbeque [illegible] Broadway, Oakland, 510-[illegible] (Barbecue) $$

[illegible] 3[illegible] Telegraph Ave., Oakland, 510-[illegible] (California Cuisine) $$-$$$

La [illegible] 3[illegible] Broadway, Oakland, 510-[illegible] (Peruvian/South American) $$$

[illegible] Vegetarian Restaurant [illegible] Franklin St., Oakland, 510-[illegible] (Chinese/Southeast Asian/Thai/Burmese/Vegetarian/Vegan/Vietnamese) $

[illegible] 388 [illegible] St., Oakland, 510-[illegible] (Chinese) $

[illegible] 1[illegible] San Pablo Ave., [illegible], 510-[illegible] (Caribbean/Organic/Sustainable) $$$

[illegible] of Oakland & [illegible] 444 Embarcadero, Oakland, 510-836-[illegible] (American/Southern/Soul Food) $

[illegible] 4[illegible] 15th St., Oakland, 510-[illegible] (Japanese/Sushi) $-$$$

[illegible] [illegible] Franklin St., Oakland, 510-[illegible] (Caribbean/Organic/Sustainable/Vegetarian/Vegan) $

[illegible] 2[illegible] Telegraph Ave., Oakland, 510-[illegible] (Korean) $$

[illegible] 7[illegible] Franklin St., Oakland, 510-[illegible] (Chinese) $-$$

[illegible] 4[illegible] [illegible] St., Oakland, 510-[illegible] (Eclectic/Exotic/Tapas/Small Plates/Organic/Sustainable) $$$

[illegible] & Lounge 2[illegible] Broadway, Oakland, 510-[illegible] (Belgian/California Cuisine/French/Bar) $$-$$$

[illegible] Jazz House One Broadway, Oakland, 510-[illegible] (Caribbean) $$$

[illegible] Restaurant & Wine Bar 247 Fourth St., Oakland, 510-834-[illegible] (California















Rosé, Whatever the Weather

Think pink to break through the manne layer

I had been waiting for a bright sunshiny day to taste the three rosés bought from **The Wine Mine** in Oakland's Temescal neighborhood. But what is it with this summer? The fog and cold never cease. So we decided to put the wine to the true test. Do these rosés go well with our now infamous marine layer? To find out, we crossed the bridge with friends Kenny and Mike for a barbecue at my brother's house in San Francisco. The fog there was dense and chilly, worse than Oakland.

All three of these rosés with their peony pink transparency are redolent of mid-morning Manaco. Making their casual charm even easier, they are all twist-tops. But will this evening's weather render them mere he-hman thai *ooh la la*?

First of the three was **Chateau de Campuget 2009** ($9.99) from France's **Coutreres de Nimes.** It is composed of 70 percent Syrah and 30 percent Grenache and is made by a family in a small Rivaera town. Mike found it "salmony" in color with a taste and smell of straw berries. I could smell something pesky. Kenny joked that he hasn't been able to smell anything since the flighties. But he did finish to have a clean no-front taste, making it very drinkable. Historically in Europe rosés were always a delicate dry wine. After World War II there was a fashion for sweeter ones, but now the pendulum has swung toward a drier, bigger style. In France, rosés have even exceeded white wines in sales.

The second was the **Casal Garcia Vinho Verde** from Portugal ($7.) Like the rest of us Mike noticed "bubbles in the background." He felt like an invigorating spritz. My brother Tony said it was "champagne with a bit of a tang."

"You don't need food with this one you could sit on the patio and suck it down" said Kenny. "Or sip it!" we chorused, keeping it seemly.

The third was the **Mulderbosch Cab Sav Rosé 2009** ($8.50) from the Coastal region of South Africa. For a "new world" wine this has not a little history. The winery dates back to 1692 and the family who took it over twenty years ago were pressing grapes in Yugoslavia for 300 years. The family is apparently dedicated in preserving the pristine vineyard through holistic farming. Kenny pronounced it "forward fruit" and "a bit more up on the upper roof of the mouth and lips " but without much finish. Its complexity suits it best in summer food, he said. The rest of us collapsed into gales of laughter at his fancy views. We had had our *oeils* fo the moment.

After a barbecue dinner Kenny returned to the tasting table for one final glass of rosé. I joined him declaring with that particular kind of wisdom acquired on a wine-tasting evening "The time out of a rosé is if you want to still drink it at the end of a long, dark, cold night."

—Judy Brotlielly

jbrotlielly@gmail com

To share this story type slnk.by p//rose

Cuisine) $$$
Mollie s 1357 3rd St., Oakland, 510-895-1756 Soul Food/Family $$
Oak Place Bar & Grill 05 Franklin (Downtown) 510-763-2166 (Phone Confirm) Cuisine: Diverse, Restaurant $$$
Oyster Bed 1900 Embarcadero Ave., Oakland 510-536-2345 Seafood) $$$
Ozumo Oakland 228 Broadway Ave Oakland (Asian Fusion) Japanese/Sushi/Japanese Tapas $$-$$$$
Rasig Rasig 124 Webster St (Upland 510-832-8318 (Vietnamese) $$
Restaurant Peony 384 Bellevue St., Oakland, 510-763-2868 (Chinese) $$$$
Rico s Place 400 Grand St., Alameda, 510-444-8474 American (Breakfast/Brunch/Diner) $$-$$$
San Francisco Soup Company 1300 Clay St., Oakland, 800-763-7687 (American) Burgers/Soups/Salads/Sandwiches/Sushi $$
Shanghai Restaurant 930 Webster St., (Upland 510-465-6618 (Chinese) $-$$
Shashamanee 2501 Broadway (Oakland 510-452-4268 (Ethiopian) $$
Sobre 300 Broadway (Oakland, 510-251-1186 California Cuisine) $$$$
Sunday Supper 3344 Mt. Diablo Blvd., Lafayette, 510-962-1188 (Southern/Soul Food/Vegetarian/Vegan) $$
Tapas Roberto 1815 Clement St., Oakland, 510-748-1811 (California Cuisine) $$
Sun Ming Moon 1500 Broadway, 510 86 5a., Tuckl 510-836-1488 (Chinese) $
Tamarindo Antojeria Mexicana 485 9th St., Oakland, 510-444-8268 (Mexican) Tapas/Small Plates $$$
Tay Ho 3440 17th St., Oakland, 510-836-6348 (Southeast Asian/Vietnamese) $
Tay Ho 493 14 h St., Suite 17 (Oakland 510-425- 990 (American/Asian/Spanish/Caribbean/Organic) Restaurant I $
Ozzie White s Bar-B-Que and Deli 844 14th St., Oakland, 510-465-8696 (Barbecue) $-$$
Vic s Restaurant 50 Grand Ave., Oakland, 510-465-4600 (Mediterranean) $$
Vietful 4 510 Cruikshanden Way, Oakland, 510-238-9200 (Japanese/Cafe/Bakery/Music Venues) $$$
Rangitoto Restaurant 892 Bidwell St, Oakland, 510-839-2810 (Chinese) $

OAKLAND-EAST

Ba Le 1506 International Blvd., Oakland, 510-261-6883 (Southeast Asian/Vietnamese) $$
Dish Dining Restaurant 700 International Blvd., Oakland, 510-444-2500 (South-east Asian/Vietnamese) $$$
Anastasia s Restaurant 3731 Shafter Avenue Blvd., Oakland, 510-531-4700 (Russian) $
Champa Garden 2302 8th Ave., Oakland, 510-536-3918 (Cambodian/Laotian/Ethiopian Asian/Thai/Burmese) $
Ici Restaurant 4080 International Blvd., Oakland, 510-261-8000 (American) $-$$
Ghenet Bistro Restaurant 2670 Bidwell Ave (Oakland, 510-533-0000 (Ethiopian) $$
Full House Cafe 3710 Macarthur Blvd (Oakland, 510-482-2200 (American/Diner) $
El Mayapan Native Cuisine 3842 International Blvd, Oakland 510-533-2361 (Mexican)

$
Hoang Gia Cafe 1228 7th Ave., Oakland 510-832-5488, (Southeast Asian/Vietnamese) $
La Cocinita Cafe 441 East 12th St. (Oakland 510-465-1188, (American/Mexican/Cafe/Caffeehouse) $$
Mangrove La Casa 3629 International Blvd. Oakland, 510-533-9588, (Mexican) $$
New Pagkok 631 International Blvd (Oakland, 510-465-5636, (Southeast Asian/Vietnamese) $$
Nueva Casa de Mayo 3340 82 E. 12th St. (Oakland, 510-533-6298, (Basque/Tex Cmsin $
Oasis Mediterranean 3872 International Blvd., Oakland, 510-536-0800 (Mexican) $-$$
Pho Hoa Hiep 2241 International Blvd., Oakland 510-534-8106 (Southeast Asian/Vietnamese) $$
Pho Hoa Lai 730 International Blvd (Oakland, 510-444-8488, (Southeast Asian/Vietnamese) $
Pupuseria Lupita 3340 Fruitvale Blvd. (Oakland 510-436-3451, (Central American) $
Tacos El Sol Corner of International Blvd and High St., Oakland, no phone, (Mexican) $
Tanjia 2378 Bidwell Ave Oakland, 510-922-8857 (African/Mediterranean/Spanish) $$$
Tiki Tom's 3306 29th Ave Oakland, 510-532-8302, (Caribbean) $$
Torta Lava 3415 (Boulevard Blvd., Oakland 510-532-1105 (Mexican) $

OAKLAND PIEDMONT, GRAND LAKE & EAST

Beatles 4305 Elmhurst Ave Oakland, 510-601-6305 (Italian/Burgers/Sandwiches/Wine Bar) $$$
Andy and Sindy's Thai Kitchen Saturday Noon Lake Farmers' Market, Oakland, (415) 845-4100 (Asian/Vegetarian/Thai/Burmese/Vietnam/Vegan) $
Barney s Gourmet Hamburgers 4181 Piedmont Ave Oakland 510-654-7181 (American/Burgers/Sandwiches) $
Tay Wof Grill and Restaurant 3863 Piedmont Ave Oakland 510-655-8994, (Californian Cuisine/Organic/Sustainable) $$$
Incidente 4238 Park Blvd., Oakland, 510-336-1480 (Italian/Breakfast/Brunch/Organic/Sustainable/Wine Bar) $$$
Blackberry Bistro 4219 Park Blvd., Oakland 510 336 1484 (Breakfast/Brunch/Southern/Soul Food) $-$$
Souki Lakes 4130 Blnckgold Ave., Oakland, 510 9981200 (South American/Tapas/Small Plates) $$
Souki Souki 337 Grand Ave., Oakland, 510-834 7886 (Japanese/Sushi) $$
Oakland, 4299 Grammel Ave., Oakland 510-652-3992 (California Cuisine/Organic/Restaurant) $$$
El Buen Sabor 2501 Fruitvale Ave., Oakland, 510-531-8675 (California Cuisine) 510-536-5866

Dopo 4293 Piedmont Ave., Oakland, 510-652-3676 (Italian/Organic/Sustainable) $$$
Manzana Kids 3314 Blnckgold Ave Oakland, 510-645-1912 (Japanese/Sushi) $$
Grigsby 4099 Piedmont Ave., Oakland, 510-541-3444 (French) $$$
Mangrove Piedmont Sandwiches 2000 Shattuck Ave., Oakland 510-339-3721 (American) $
Holy Land 1177 Grand Ave., Oakland, 510-251-2535 (Kosher/Halal/Middle Eastern) $
LaCoco s Restaurant 4251 Piedmont Ave., Oakland, 510-652-8122 (Italian/Pizza) $$
Oakland Bluegrass Restaurant 3301 Piedmont Ave., Oakland 510-420-1122 (American/Chinese/Eclectic) $
Ozumi 3411 Lakeshore Ave Oakland, 510-763-2500 (California Cuisine/Organic/Sustainable) $$-$$$
Silver Souki 3760 Grand Ave., Oakland 510-444-8474 (Japanese/Sushi) $$
Palmo Spot Dish 3109 2417 Grand Ave., Oakland 510-268-6840, (Greek Pizzeria) $$$
Quiznos 542 Bridge Ave., Oakland, 510-452-5580 (American) $$ $$$
Quiznos 3355 Lakeshore Ave., Oakland, 510-451-7238, (California Cuisine/Pizza) $$
Ric s Pavilion 562 Grand Ave Oakland 510-839-8224 (Italian/Pizza) $$

OAKLAND-KOCKRIDGE

A Dish Sold 5611 College Ave Oakland, 510 65-5460 (California Cuisine/Fusion/Italian/Interna/Sustainable/Spanish/Tapas/Small Plates) $$$
Bakery s Gourmet Mushrooms 5819 College Ave Oakland 510-601-0444 (American/Burgers/Sandwiches) $
Cuvee Tapanas 5642 College Ave., Oakland 510-658-5180, (Mediterranean/Organic/Sustainable) $$
Dose 5484 College Ave., Oakland, 510-653-5544 Breakfast/Brunch/California Cuisine Fresh) $$$ $$$$
Gourmet Cafe 5350 College Ave Oakland, 510 595-4800 (California Cuisine/Tapas/Small Plates) $$$
Lounge 5463 College Ave Oakland, 510-595-4400 Italian/Middle Eastern) $$$
Lake Anne Wildcat Canyon and Shady Peak Roads, Berkeley, 510-387-2767 (Picnic/Burgers/Sandwiches/Middle Eastern/Deli/Brunch/Ice Cream) $
Manzanita 6201 Claiion St., Oakland, 510-985-2936 (Vegetarian/Vegan) $
Oasis 5301 College Ave., Oakland, 510-985-8388 (Asian Fusion/Sushi/Cocktail) $$ $$$
Marrone on College 5366 College Ave., Oakland, 510 595-4956 (Italian) $$$
Oxford 5200 College Ave Berkeley, 510-652-6811 European/Sushi) $$-$$$
Rice Bowl 5004 College Ave., Oakland, 510-653-3366 (Korean) $-$$
Souki Souki 5352 College Ave Oakland, 510-654-1200 (Japanese Asian) $$
Thai Bowl 5411 College Ave., Oakland, 510-653-8667 (California Cuisine) $$-$$$
Zachary s Chicago Pizza 5801 College Ave., Oakland, 510-655-8385 (Pizza) $ $$

OAKLAND-TEMESCAL

Addis Ethiopian Restaurant 4100 Telegraph Ave Oakland 510-653-3456 (African/Ethiopian/Vegetarian) $$
Andy and Sindy's Thai Cuisine Cowley Memorial Farmers Market, Oakland, (415) 845-4100 (Organic/Sustainable/Thai/Burmese/Vegetarian/Vegan) $
Diamond Deli 5295 Telegraph Ave., Oakland, 510-450-9878 (Spanish/Tapas/Small Plates/Wine Bar) $$$
Ozumo Supercenter #1 721 Oakland Ave., Oakland, 510-452-2500 (Southeast Asian) $$
Curly Fabulous 6427 Telegraph Ave., Oakland, 510-601-7999 (African/Ethiopian/Eritrean/Organic/Sustainable) $-$$
Oak Roag Se 2415 Telegraph Ave Oakland, 510-653-5201 (Japanese/Sushi) $$
Delta Toledo 5004 Telegraph Ave., Oakland, 510-652-9522 (Mexican) $$$
Ozumo Supercenter and Ozumo 5095 Telegraph Ave Oakland, 510-652-2500 (Southeast Asian) $$
Kang Tong Dojl 3108 Telegraph Ave., Oakland, 510 8456-2998 (Korean) Lu
Kenya Social 4700 Telegraph Ave Oakland, 510-594-0661 (Japanese/Sushi) $
Bayo Oakland Gourmet Hamburger 4340 Telegraph Ave Oakland 510-652-0001 (American) $$
La Calaca Loco 3109 Telegraph Ave., Oakland 510-601-0825, (Mexican) $
Laurapalmer Pizza and Pie 4781 Telegraph Ave., Oakland 510-653-4350 (Pizza/Art Galleries) $
Mezze 3318 Telegraph Ave., Oakland 510-547-2780 (Wine Bar) $-$$
Pho Whiting Bowl 8920 Telegraph Ave., Oakland, 510-568-8888 (Vietnamese Cuisine) $
Ozumo Cafe 8500 Shattuck Ave., Oakland 510-548 5344, (Californ Cuisine/Organic/Sustainable/Cafe/Coffeehouse/Diner/Korean) $
Monday Korean Restaurant 3915 (Rose way 510-594-8366 (Korean) $$ $$$
Oakland, B.R.G., Oakland Area 6101 Telegraph Ave., Oakland 510-595-6338, (Korean) $-$$
Mezzanine 3738 Telegraph Ave., Oakland, 510-652-4888, (California Cuisine/Organic/Sustainable/Pizza) $$ $$$
Sake Mono 4319 Telegraph Ave Oakland, 510-653-3366 (Korean) $-$$
Souki Souki Temple 3399 Telegraph Ave., Oakland, 510-597-9989 (Korean) $
Ekone 5171 Hbdsland, Ave., Oakland, 510-652-9309, (Armenian/California Cuisine/Comfort Food) $$$
Yet Nai Za Hoag 4309 Telegraph Ave., Suite B, Oakland 510-652-3900, (Chinese/Korean) $
Yeyo Jo Hoag 3819 Telegraph Ave Oakland, 510-655-2268, (Chinese/Korean) $

TRI-VALLEY

Irish Aggie Club 895 Main St., Pleasanton, 925-431 1274 (Mexican) $$$





R&C

Mason's Kozen & Grow 1192B Main St., Sunol. 925-862-0821 (Anniversary/Steak House) $$-$$$

Gaia East 2415 San Ramon Blvd., Suite 340, San Ramon. 925-324-0974. (California Cuisine) $$$

Les Cépardeaux 1300 First St., Livermore. 925-449-1454 (Mexican) $

Gordon and Dominique's Bistro 218 Main Ave., Pleasanton. 925-462-1999. (French) $$-$$$

Bistro 555 555 Main St., Pleasanton. 925-846-4222 (American/Breakfast/Brunch) $-$$

Harlan Hill Steakhouse 2W Sycamore Valley Rd West Gordon. 925-362-6666. (Steak House) $$$$

Mary's Original 122 W Neal St., Pleasanton. 925-600-0900 (American/Steak House) $$-$$$

Rhubarb Grill 1964 A Arroyo Pl., San Ramon 925-830-4444 (Homemade) $

Shadow's Cantina Bistro 185 Town & Country Dr. Suite G Danville. 925-552-0301. (Barbecue, Grill) $

Wonder's Cantina Bistro 4825 Hopyard Rd Suite P2 Pleasanton. 925-461-2330 (Barbecue/Grill) $

Lawrence's Gardens Bistro Mall, 2256-B Alamo Plaza Alamo. 925-838-0566 (Barbecue Deli) $

Graham Indian Fusion 486 San Ramon Valley Blvd. Danville. 925-362-9900 (Indian/Pakistani) $$

Nic Restaurant & Steak & Crew Menus 7400 San Ramon Rd. Dublin. 925-833-0955. (American/Seafood/Steak House) $$$

Bistro Restaurant 10 Boardwalk, San Ramon 925-837-9387 (California Cuisine) $$$

The Patio 3591 Mount Rd. Lafayette. 925-299-6665 (South American/Tapas/Small Plates) $$

Patrick Gaulon Restaurant 910 Sycamore Valley Rd W Danville. 925-838-7411 (Asian Fusion/California Cuisine) $$$$

Red Smoke Grill 4561 Hopyard Rd., Pleasanton. 925-734-0882 (American/Barbecue) $

Red Rooster Cafe 4890 Dublin Blvd Suite B5, 925-828-8300 (American) $

Frederick's Bistro and Seafood 2300 First St. Livermore 925-215-0949 (Barbecue/Seafood/Southern/Soul Food) $$

Sakura 3251 Crow Canyon Pl., #C, San Ramon 925-277 3628 (Japanese/Sushi) $$-$$$

Sergio's entrenos 500 Bollinger Canyon Way, San Ramon 925-866-1010. (Italian) $$-$$$

Shiraz 21314 San Ramon Valley Blvd. San Ramon, 925-359-5568. (Middle Eastern/Persian) $$

Taggero's @ Shasta 259 Main St Pl San Ramon 925-328-8518 (Mexican) $

Yoshi's Bistro 115 Alamo Plaza Alamo, 925-855-9000. (California Cuisine/Eastern European) $$

Zhuzhu 3401 Blackhawk Plaza Circle, Danville. 925-984-8811. (Japanese/Sushi) $$-$$$

Barclays, a Chicago Place 3130 Crow Canyon Pl., Suite D San Ramon 925-244-2262. (Pizza) $-$$

WALNUT CREEK

Restricted Gardens Deli & Restaurant 1175 Rossi Ave Walnut Creek. 925-210-8778 (Eastern European) $$

Blue Grotto's 1342 Broadway Plaza, Walnut Creek. 925-939-2464 (American/Steak House) $$$$

La Bistro 1890 N Main St. Walnut Creek. 925-407-9009. (French/Organic/Sustainable) $$$

Mosaic of India 1158 N Main St., Walnut Creek. 925-256-7684 (Indian/Pakistani/Organic/Sustainable) $-$$

Dragon 2998 1051 Botelho Dr. Walnut Creek 925-287-1988. (Chinese) $-$$

Nation 1616 Ramona St. Walnut Creek. 925-938-4555. (California Cuisine/Italian/Wine Lates) $$

Shasta's Mexican Bistro 1834 Tapscott Valley Rd. Walnut Creek. 925-952-9393 (Barbecue/Deli) $

Lark Creek Steakhouse Bistro 3601 Lamert St. Walnut Creek. 925-256-4244 (American/Cafe/California Cuisine/Organic/Sustainable) $$-$$$

Marcucci's Ristorante Bistro 1218 Boulevard Way, Walnut Creek. 925-935-2626 (Italian) $$

The Bridges Cafe by Pili 3466 South Main St. Walnut Creek. 925-280-7450. (Steak House/Brunch/Diner) $$

Prima 1522 North Main St. Walnut Creek. 925-935-1788. (Italian/Organic/Sustainable) $$$-$$$$

Rocco's Ristorante & Pizzeria 2999 Ygnacio Valley Rd. Walnut Creek. 925-947-0200 (Italian, Pizza) $-$$

Via de Vi Room & Mini Bar 1501 Mount Diablo Blvd. Walnut Creek. 925-979-8000. (Asian Fusion/California Cuisine/Organic/Restaurant/Tapas/Small Plates/Wine Bar) $$-$$$

Vic Restaurant 1850 South Broadway, Shaw Circle. 925-943-5800. (Sushi House) $$$-$$$$

FOOD & WINE

FARMERS' MARKETS

Alameda Farmers Market With freshly grown fruits and vegetables plus locally authentic foods, visit PCMA.com. Tuesdays, 3:30 p.m. 1 p.m. Park Street, St. & Central Ave. Alameda.

Bayside Village Farmers Market Fresh produce supplied by farm, organic and specialty farmers. Saturdays, 9 a.m. 1 p.m. Free Bayside Center, 15555 E. 14th St. San Leandro. 510-347-0600. BaysideValley.com.

Gourmet Walnut With organic produce, sustainable products, a food court, and performances by local bands. Saturdays, 10 a.m. 2 p.m. Free Berkeley Adult School 1700 San Pablo Ave. Berkeley.

Farm Fresh Choice Community Project Farm Fresh Choice runs vendors stands in culturally diverse, limited-resource neighborhoods. Wednesdays, 3 6:30 p.m. 510-644-1704. EcologyCodex.org. Fruitvale Alive! Community Center, San Pablo Park 2800 Park St., Berkeley. 510-981-5450. Ci.berkeley.ca.us/recreation/FarmersMarket/

Shorty Lane Farmers Market Saturdays, 9 a.m.-2 p.m. free Splash Pad Park, Grand Ave. and Lakepark. Oakland. 510 208-7275 Shortylane.com/Pages/Pantry/Bayfood.asp

Hungry Youth Project Peasant Farm Goods With organic vendors and eggs from the Growing Youth Project, a nonprofit that provides business education to Alameda residents. Fridays, 3:30-6:30 p.m. Corsiana through Oct. 1. Peoples Grocery 2701 Main St. Alameda. 510-755-8102. PeoplesGroceryAlameda.com.

Hayward Public Library Adult Kale and Farmers Market Call 510-581-7880 for 2nd Fourth Saturday Flowery Hearts, 9 a.m. 1 p.m. Second Saturday to every Month, 9 a.m. 1 p.m. Continues through Dec. 1 free Hayward City Hall Plaza 777 B St., Hayward. 510-583-4000. www.ci.hayward.ca.us/about/cityhall.shtm.

Ohlone Preservation Hayward Farmers' Market With vendors selling locally-grown, California produce at the main entrance to the hospital Wednesdays, 10 a.m.-2 p.m., Saint Rose Hospital, 27200 Hesperian Blvd. Hayward.

Kaiser Permanente Oakland Farmers Market With vendors selling fresh, organic fruits and vegetables. Fridays, 10 a.m. 2 p.m. free Kaiser Oakland, 3001 Howe St. Oakland.

Kensington Peasant Market With 8 more dry fresh flowers, an organic smoothie, beer products, fresh wild fish, fruits and vegetables, nuts, butters, Bistro cheese fresh pasta, and seasonal surprises. Sundays, 10 a.m. 2 p.m. free Stanford Circle at the Colusa Circle. Kensington.

Lamorinda Farmers Farmers Market Sponsored and maintained by Oakland Food Connection. With produced, organic produce from J&P Ranches, Farm and a youth-led composted food project called the Purple Lawn Cafe. For more info or to find out how to distribute involved please Visit: Pat at pat@foodconnectionoakland.org, or call the 510-430-1180. Saturdays, 10 a.m.-2 p.m. Lamorinda Farmers' Market 4673 Redwood Blvd. Oakland

Marin Gardens Farmers Market vendors, sellers, flowers and more with an emphasis on small farmers and farmers of color. With live music and free public-interest workshops each week. Saturdays, 9 a.m.-2 p.m. Continues through Dec. 26. North Gardens Redwood, 5715 Shasta St. Stanford

North Berkeley Farmers' Market Bistro Specialty foods, all-organic products, and more to see plus special programs and events. Thursdays, 3-7 p.m. Rain makes 510 548-3333 EcologyCodex.org. Shattuck Ave. & Rose St. Berkeley

Pacific Islanders Leaders Farmers Farmers Market Seasonal produce greens, nuts, freshly baked bread pastries, oil, flowers, specialty foods, yoga classes, live music and arts and crafts for kids. Saturdays, 10 a.m.-2 p.m., rain Webb Loudon Square, 56 Broadway Ave. Oakland.

Plaza Healthways Farmers' Market Vendors, food, 4-8 p.m. Continues through Oct. 27 free Park Pl., (at Washington Ave.), Richmond.

Richmond Certified Farmers Market Vendors sell traditional produce eggs, crafts, and Bistro Fridays, 9 a.m.-5 p.m. Rosefield Farmers Bistro 24th St. & Bistro Ave. Richmond.

Richmond Farmer's Market Fresh, locally grown fruit, flowers, eggs, and dried products, Fridays, 8 a.m.-3 p.m., Fred Richmond Farmers Bistro 24th St. & Bistro Ave. Richmond.

Saturday Berkeley Farmers' Market Fresh and organic produce breads, specialty foods, and more to see, plus special programs and events. Saturdays, 10 a.m.-3 p.m., rain, 510-548-3333 EcologyCodex.org, MLK Civic Center Park, 2151 Martin Luther King Jr Way, Berkeley. 510-981-8150. CiBerkeley.Ca.Us/ContentDisplay.aspx?id=12709

Rockridge Farmers' Market California vendors farmers offer bakeries produce, meat, fish, cheese, and much more eggs. Rosse goods, locally caught fish, fresh-cut flowers, and more rain 510-745-7190 Sundays, 9 a.m. 1 p.m. the Safe Parking Lot, 5300 Claremont Ave. Oakland

Tuesday Berkeley Farmers' Market Fresh and organic produce breads, specialty foods, and more to see plus special programs and events. Tuesdays, 2-7 p.m. rain, 510-548-3333, EcologyCodex.org, Derby St., (a Shasta Luther King, Jr. Way), Berkeley



the hobnob eats & drinks

This Week's Specials

Saturday Brunch $8

Endless Mimosas

w purchase of an entree

Mini Burger Mondays $1 each

$2 Bud, Bud Light, Corona

Trivia Tuesdays

Karaoke Thursdays

look for us on facebook

www.thehobnobolemede.com

510-769-1111 1313 Park Street Alameda 94501



Full Reviews Online

Almost 500 reviews searchable by food region and price

at EastBayExpress.com

or in EastBayExpress.com

PICK

Farm to Fork Tour

After brunch at Gather Restaurant (1240 Oxford St., Berkeley), the all-day Farm to Fork Tour on Sunday, Aug. 15 includes visits to Knoll and Frog Hollow farms for a crash course on where food comes from and how it looks, feels, and tastes in its natural state. Participants may pick fresh fruit straight off trees and talk to farmers as permitted to sustainability 10 a.m.–4 p.m., $85. (tickets must be bought in advance online) BayAreaGreenTours.org — Amanda Rykoff

BUY FRESH BUY LOCAL

Local Food View:

Add a little variety to your salad!

Ever get tired of lettuce? Does your salad need to be spruced up? Well, all sorts of wonderful and tasty greens are available now at your local farmers market. There's a wide world out there of un-iceberg greens that add new flavor and nutrition to any salad. Keep your eyes open the next time you're shopping for any of these:

Arugula: This green is very strong and spicy, so it's good to mix in with milder greens.

Bok Choy: Also known as Chinese Cabbage, bok choy has a light and slightly sweet flavor.

Endive: This bitter green from the chicory family is very high in nutrients and fiber. There are many varieties of endive, but Belgian endive is the most common. Look for red "frisée" variety, white delicious fruits has branch up, curly leaves, and broad leafed escarole looks much like lettuce and has a milder flavor.

Horseradish Greens: Watch out. These are spicy and have go to a bite.

Radicchio: Also a type of chicory, this striking variety has vibrant red leaves veined in white. It has a crisp, bitter, slightly nutty flavor and is best paired with other greens.

Here's to never eating another bland salad!

www.buylocalca.org

COMMUNITY ALLIANCE WITH FAMILY FARMERS • WWW.CAFF.ORG

MOVIES

WRETCHED OF THE EARTH

What do a pair of poor farmers in India (*Peepli Live*) have in common with a young geek in Toronto (*Scott Pilgrim vs. the World*)? How much time have you got?

By Kelly Vance



Peepli Live

One quick look at the establishing shots tells us immediately: This is poor land, dry and barren, with barely enough vegetation to graze a goat. So when the camera comes to rest on the figures of Natha (played by non-actor **Omkar Das**) and his brother Budhia (**Bollywood** veteran **Raghuvir Yadav**), a pair of farmers walking down the road with worried looks on their faces, we're not surprised to find them just as distressed as the landscape.

And yet **Anusha Rizvi** and **Mahmood Farooqui**'s ***Peepli Live*** has more on its mind than just the travails of Natha and Budhia, picturesque as they might be. Rizvi and Farooqui's sly neo-village picture, written by Rizvi and produced by actor-turned-filmmaker **Aamir Khan** with **Kiran Rao** for **Aamir Khan Productions**, certainly identifies with the cash-strapped farmers of India's **Madhya Pradesh** state, but sets its satiric sights on targets higher up the food chain in 21st-century India's consumer society. The further we look up the caste-and-class ladder, the sillier and more ironic the satire.

Like everyone else in the quiet village of Peepli, Natha and Budhia are flat broke. Their fields are producing mostly dust (maybe it's because the men are content to smoke weed while the women do the field work), they've borrowed money from everyone they know, and now in desperation, the brothers are seriously mulling over a government program that pays a compensation of 100,000 rupees to the families of debt-ridden farmers who commit suicide. If we commit suicide, our money worries end. Suddenly self sacrifice seems a serviceable option.

It makes no sense for both brothers to do themselves in, so after a bit of nudging, it is decided that Natha, the sad-faced one, will do the deed and Budhia will collect the bounty. Natha's decision may be helped along by a desire to escape his violent, harpy-like wife, who loses no opportunity to upbraid her forlorn husband over his failures.

As a last-ditch gesture, the brothers pay a visit to the village chief Bhai Thakur (**Sitaram Panchal** from ***Slumdog Millionaire***) to seek relief, but their supplications only meet with ridicule — while his toadies look on derisively, the ogre-like Thakur tells Natha to go ahead and kill himself. Are village officials in rural India really so high-handed, and are their local police really in the habit of beating lower-caste constituents for daring to address them? Be that as it may, the filmmakers present all this as a given, the comic foreground in a wry critique of the "new" prosperous India, where according to the dialogue, 70 percent of the population works on farms. Natha and Budhia slink back to their homes and prepare to carry on with the "arranged suicide." Even Natha's kids can't wait for him to die — they've already begun spending the anticipated drop-dead money. All seems lost.

And then the national media get hold of the story. Newspapers and TV news anchors outdo themselves to milk the brothers' pathetic story. An imperious female broadcast reporter arrives in Peepli amid a convoy of SUVs, and politicians (including one played by veteran actor **Naseeruddin Shah**) jockey for position. The leader of the Backward Castes Party drops in to see Natha and awards him a TV. Among other useless gifts is a bright green hand pump for the well that Natha doesn't have. Reporters storm the village, looking for angles. They're all waiting for Natha to die. America is blamed, and even Natha's shit is analyzed on camera for the evening news. Only a television production assistant named Rakesh (actor **Nowaz**) sees through the farce and recognizes that all the farmers are hurting and that no one wants to talk seriously about it.

It's easier for Natha to simply disappear than for the power structure to try to deal with a situation in which, according to the film, 182,000 farmers committed suicide between 1997 and 2007. *Peepli Live* takes a deep look at an everyday tragedy and provides the humorous dimension that underscores the pathos. Who says Bollywood is only interested in lightweight romantic musicals?

> **Peepli Live**
> Directed by Anusha Rizvi and Mahmood Farooqui. With Omkar Das and Raghuvir Yadav. Opens Friday.
>
> **Scott Pilgrim vs the World**
> Directed by Edgar Wright. With Michael Cera and Mary Elizabeth Winstead. Opens Friday.

It isn't just that **Michael Cera** plays young — he's 22 but looks sixteen. His face has a pallid, just-manufactured, unstamped appearance. In the words of screenwriter **Daniel Mainwaring** describing a "pod person" in ***Invasion of the Body Snatchers***: "It has all the features but no details, no character lines." It's easy to label Cera's look "innocent" because that's how he has typically been cast in ***Superbad***, ***Nick and Norah's Infinite Playlist***, ***Youth in Revolt***, and especially ***Juno***: he played basically the same type, the callow youth with a mild manner who gets the girl because he's pure of heart.

In **Edgar Wright**'s ***Scott Pilgrim vs. the World***, Cera is more of a mooncalf than usual. His character, Scott, a 22-year-old Torontonian who plays bass in a garage band called Sex Bob-Omb, shares an apartment with a gay roommate named Wallace (**Kieran Culkin**) and dates a seventeen-year-old named Knives Chau (**Ellen Wong**), although the girl he really desires is Ramona Flowers (**Mary Elizabeth Winstead**), a cool and stylish number who seems light years older than Scott. To win her he needs to duel her ex-boyfriends in fantasy sequences based on video games. Oh, great.

That feathery, toe-cute scenario (adapted by director Wright with **Michael Bacall** from graphic novels by **Bryan Lee O'Malley**) doesn't hold much interest, but the movie functions quite nicely as a career-progress chart for its would-be post-juvie actors. Cera needs to branch out a bit — maybe play someone truly loathsome, like a Wall Street investment banker. We worry more about 27-year-old Culkin: With his weary, boyish expression, he seems doomed to portray eccentric roommates forever. Ditto **Jason Schwartzman** (a whopping thirty years old), a bit out of place as Ramona's most formidable ex. The entire male side of the cast seems a bit stale, in fact. Better to zoom in on **Allison Pill** as Kim, the band's red-haired drummer, and Ms. Winstead, the latest **Ellen Page/Portia Doubleday/Kat Dennings** in Cera's repertoire of tantalizingly unattainable (until the last reel) females. How will he ever grow up enough to catch up with the likes of them? ●

To share this story, type: eby.ly/wretched

Feilbq@EastBayExpress.com

MOVIES & THEATERS

To learn where a movie is playing, note the abbreviations at the end of each listing, then consult the theater guide at the bottom of this page. Capsule reviews are written by Andrew Gronwall (A.G.), Cole Haddon (C.H.), J.R. Jones (J.J.), and Kelly Vance (K.V.). For a schedule of repertory films, see One-Night Stands at the end of these listings. Please send info fourteen days before event date to [illegible]

OPENING

Eat Pray Love [illegible]

The Expendables [illegible]

[illegible] (103 min.) (K.V.)

The Kids Are All Right [illegible]

Fifth, Age 1.5 (Fifth 1.5) [illegible]

> **Showtimes Online**
> Movie showtimes and online ticket-buying at EastBayExpress.com

[illegible] (K.V.)

Peepli Live [illegible]

Theater Guide

This guide explains the abbreviations at the end of each capsule: **AL** = Landmark Albany, **ATC** = Alameda Theatre & Cineplex, **BC** = [illegible], **BP** = [illegible], **BS** = AMC Bay Street, **CA** = Landmark California, **CAP8** = [illegible], **CE** = [illegible], **CC** = [illegible], **CPH** = [illegible], **CH** = Century Hayward, **CN** = [illegible], **CSC** = [illegible], **CW** = Century Walnut Creek, **DV** = AMC Dine Valley, **GL** = Grand Lake, **JL** = [illegible], **NB** = [illegible], **OG** = [illegible], **PFA** = Pacific Film Archive, **PM** = Landmark Piedmont, **RCC** = [illegible], **RR** = [illegible], **SR** = [illegible], **UAB** = UA Berkeley, **UAEB** = UA Emery Bay, **V** = Vine, **WWB** = [illegible]

comedies. Farewell handle Brad's screenplay who a fight but babbed Susan Post Princeton Sports or Silly Widow night Hill Number. Pedro and Bruce Journey Afternoon left off. With Drinker Inn and Raphael Yadier as Kathy and Taylor. (95 min.) (A/V 35UC

Saul Plights vs. the World Gadget happy puts one asleep. The light-weight teen comedy's CG-stuffed life-as-a-video-game premise, but for everyone else it's more of an element say showcase for record Mischief Gets Mary Elizabeth Winstead, and sweet Rainn Wilson as a short grizzle-jaded mascot Duncan Cargo chases cool uncle parasite local girl (Winstead) to make him overcome his "loser deadly men" while Scott's gay roommate (Gadget Gamer on Maybe It's time Cera (Sure, Youth In Revolt) Manifest a real man who wants some Edgar Wright cinema team a screenplay he knew who Mischief Itself, adapted from Bryan Lee O'Malley's graphic novels (112 min.) (A/V JATC, IBC, SP CWC, CP ECPH, CH, CUC, DH, CCC, CA

Scanner Darkly Schizophrenic cinema and Gamer wrote the title to a dead Brave unravelling. Starring Chloe Crawford (IN WAIT)

corruptor, Sack Jason Flemyng and Aaron Sorkin on-deck the Twilight-inspired vampire spoof. Starring Nee Jeong Mi. BP

ONGOING

Agora Pot homosexual mathematician philosophical debate This sprawling, lavished English-language costume by Chilean Bruised Alejandro Amenábar Gamer up to the city of Alexandria, Egypt in the fourth BC, where the newly emergent Christians are rioting to the looked upon the judgment of the Jewish god-sinner's library, as well as against the peaceful meetings of the astronomer Hypatia (Ancient drama. Despite the idealistic values of the Christian team there's a surprising lack of romantic debate, probably because the bewilded Hypatia takes an interest in the math (Oscar Isaac, Mark Minghella, who Gamer the the tattooed kids by her window while Hypatia ponders are busy slaughtering unbelievers. Think of a as a and of long-awaited superior to in W. Catholic intolerance, who the black-spirited Christian warriors as the villains. Written by Amenábar (The Sea Inside) and Mateo Gil a hit costarring Sami Jamie-McCurtis, the chief Christian agitator (121 min.) (A/V 16

Cats & Dogs: the Revenge in Kitty Galore Bring Peyton Reed's an talent variety look at the furry spy-verse. Voice talents on Flexibly include Gamer Hoskins, Nick Nolte & Christina Applegate. KC, IMI, HY, BC, BP, CWC, CB, CUPH, DH, CUC, IM, CRC, WH, IL, UAR

Ghetto St. Gamer Charlie (played by Zac Efron) is a talent-addled rapper and designer but he spends his time fancing the band accidentally meeting he plays soccer with his Swanned rapper Deanna Sam (Emma Bunton), killed in an auto accident that the guilt-surrounded Charlie Bonanno and then the story turns, sputtered like by tattooed romantic, magic-comedy, and perennial mushy. The only thing missing from this gutter-romance musical is Ben Stiller's killed in a show of angels. The story sequencing and of Gamer Logue, Amanda Crew, Ken Baumgar, and Ray Liotta mostly goes to waste. Crawford as P e vers

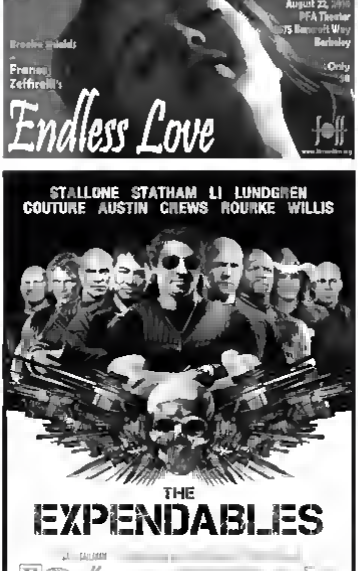


a episode video by Dan Steere, from a screenplay episode by Craig Perrino and Lenny Cullick (99 min.) (A/V BC, BP, CWC, CB, CUPH, DH, IL, UAR) (BAEP, University of California, Berkeley

The Insanity (Le concert) Andrei Rihoon wedgie by Aleksei Gubkin.) the much-adapted comedian pl. Monsieur's Russian Operetta was since that on Russia's conductor the was demoted during the Communist era by episode by the by Jewish musicians as "degenerate" to the wedgie and sent to Kolai Mikhailovich's good-natured comedy Pihoon gets his Theater for opposition a clandestine trip to Paris with his band of Gherkin's consumer pop, as the "Tsarists," it's not often we get to see a film without Gamer. This lightweight and charming shoulder-Shell rocks like the last even though Gamer Campbell Scott stars in Romanian and the film is a French-Russian operetta. Keep your eye on the bassist Yuri (Mikhail Gamer Bosner episode Natalia Laubert, Francois Berthaud, and Mikaelikov (119 min.) (A/V.)

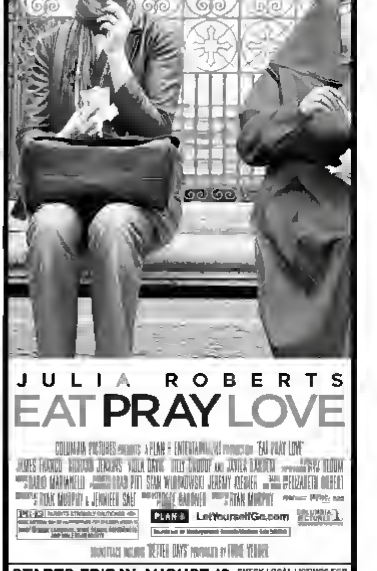
Open The Baghdad bars, setting General Brendan Fox and Maria Bello, by their lawsuit a tragic-budgetic comparatively grown-up relationship drama. And it stars, Harvard middle-aged guy John C. Reilly family finds a romance he can relate to single mother Maria Gamer but her jealous, possessive twenty-something son Daniel Aceitos his guy-movie MO) objects to the single and the passive-aggressive Benjamin Bratt turns less passive. Barbara Sukowa, has evidently stolen their hearts, and characterization, but all this "romantic suspense" can do is to who pathetically been potential movie story to repeat and Lilly Jeanette Friesde that it can't Gamer up to Gamer And on that Daily Tonic Cameron Kenner and Matt Gamer goes to movie (82 min.) (A/V JL, V

Despicable Me Be a to coming us of what we're abo-



wise being spared. the superior computer-animated family romp based on one each of the following: pet jokes, bodily enhancement, the call pet baby! Needs, and dance sequence in Gamer the characters dance-play music to a 70's dance hit. The endgear scenario is family (very, unsubtle, and everything and owner the owner is wonderful, especially the Bruce and animated doggie. The main memories be a billion. Sand-style supervillain Steve Carell doing Russian-influenced elderly who is extremely outmanned by a precocious, nonsensical Gamer Segal), as part of the children's plan to steal the power he needed to make lovely wedgie girls, and Gamer if they don't awaken the sweet angels of his nature. Like life and kids' entertainment, the biggest gulf- title Gamer all not each Gamer sentiment and Gamer Cattle Human CPS min. (CD WC BS TV BC BP CWC, CB, SCPH, CH CUC DH, FM, IL, UAR

Journal for Schlemiels is a recent New Gamer profile of Steve Carell, when Set Friend dissatisfies the without filmed improvisation that goes into the through big-studio comedy these days, and his place goes a long way toward explaining why so many of these bearish stars. Once-writer by wife, the Ruth (Sandy Cannon Kenner, and F.A.I. (comedic American comedian) as one sit-down by such lightweights as Jason Segal and Owen Gamer) this Journal to the French force The Dinner Game (1998) is a perfect specimen of the modern-classical call goes wrong. It portrayed mustache wheeler plot, spends obsessions, and impersonal quips never rise up. Co-wrote Gamer Paul Rudd Joseph to an bewilded Jeremy Gamer each guest is pressed to bring along a look for debate, independent Jean Carell, with mixed dual comedies with Gamer Gamer Jay Gamer of the Apatow Rudds Sandlers comedy with Josh Gad(Horrible,



Ong Bak in the Gamer Familiar hotel spends guy-comedy demands had a Gamer wedgeon! Gamer bad boy business movie Bruce Willis Gamer Gamer "Mexican Gamer" awesome character from Apatow's Forgetting Sarah Marshall, as Hopeless Rockers (Brothers Jolly/perennial business Akiroyd is attempting to revive his career who is banned in Los Angeles' Green Dragon and it's up to funny for man Gamer Gamer Fellow spends Gamer player Jonah Hill) a Wahlberg, named label wedgeless to Bollywood Method as the way from Universal's Get Him to the Gamer, a gaggle of drugs, houses, and wedgier sic. Gamer Hill, Colin Hanks (as Gamer dad) Wedgeworth head (as Lauren's wife), and P. Diddy Combs (Aaron's boss) hassle them (my, and so will you Bruised and obsessed with wedgier timing, by Sarah Michelle Gamer Hopkins, Sasha (108 min.) (A/V JDA, UAR

Ong Bak Robert Duvall's performance as Gamer Gamer the husband, hermit-like old wedgier who swore to assist his own funeral, the film his filmography quite mildly. Duvall has been playing filmmakers as the methodical editor since! With Duvall in the lead, Gamer Aaron Schneider's agreeably balmy "Skeleton" is more of an instant dusty than a nostalgically misty, helped along by the light comic Gamer of Bill Murray, Laura Linney, Bill Cobbs, and Sissy Spacek as the basic wedgie in Faith's life. Stock this tale

M&T

up female *Torster Moreiss*, *Sing Blues*, and *The Apostle* in Duvall's remarkable scrapbook of mortified-flesh exorcisms, the gentle Anglophobic-minded screenplay was written by Chris Provenzano and C. Gaby Mitchell from a story by Provenzano and Scott Siebbs (107 min.) (R.V.)CAPA, AL, PM

The Girl Who Played With Fire (Flickan som lekte med elden) The further adventures of Sweden's avenging computer hacker/crime fighter Lisbeth Salander (intrepid pierced and magnetic) culminate as Lisbeth's criminal past, psyche and journalist Mikael Blomkvist (actor Sverrir Gudnason) prepare to stop an international sex mafiosa (Georgi Staykov) and his giant blond bodyguard (Micke Spreitz). Director Daniel Alfredson and screenwriter Ander Pettersson, adapting the late Stieg Larsson's mega-popular series of writings, strike in plenty of mayhem but wisely concentrate on Lisbeth's inner turmoil. The star gives a pure, ugly babe Island Bergin her cross some. Also with Lena Endre and Yasmine Garbi (129 min.) (R.V.)CAPA, AL, PM

The Girl Inside the Dragon Tattoo (Man som hatar kvinnor) A Stockholm magazine journalist with a libel conviction hanging over him (Michael Nyqvist) pairs better with the title scientist as a rebellious, punkish computer hacker (Noomi Rapace) to investigate a forty-year-old missing persons case involving a family of right-wing Swedish industrialists. Director Niels Arden Oplev (after his time working up the revulsion between happier Scandinavian bilipeds (Nyqvist and seething rat girl student (Rapace), but does they get rolling and things get dirty, the action is exciting and unnerving, in an amiably hotter way. The outrageous takeaway of the miniature Vanger family's Nazi past is malicious and interesting as the workings of Lisbeth's emotional armor she's a tiger-taking punctuation of revenge and fire under. The slightly silly screenplay is by Nikolaj Arcel and Rasmus Heisterberg, from Stieg Larsson's novel. This was reportedly 2009's number-one bestseller list in Europe under its original title, which translates as "Men Who Hate Women" (152 min., 2009 not rated) (R.V.)S

Lifeguard Lyon Watching a moonbase grow old is always grist but in the case of Nestor Sanchez it's stupid. In this cooking vehicle from the fey, crazy-ridden Happy Madison Productions, the star plays Guardian



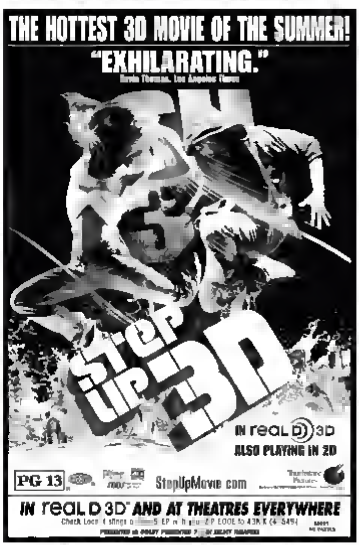
Eat Pray Love

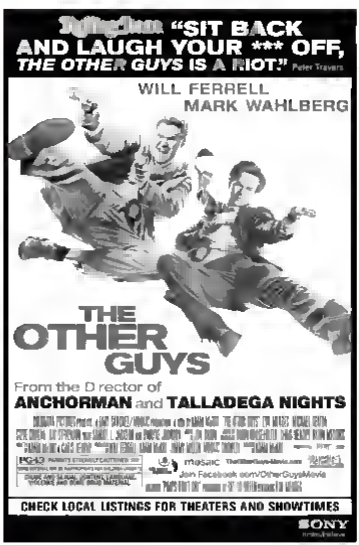
Hale, Rock, Kevin James, David Spade, and the exuberant Rob Schneider) perpetuates their passport of a lakeside retreat to rehearse the ski plenty and pecker gags, work through their perfunctory character conflicts, and grow puerile at the lobby music rules. Age-inappropriate mistletoe is constantly debated (Schneider's character is married to an old woman and one of the children is still breast feeding at least, yet Sandler who likened the screenplay given a pass to his alleged child-in-peril man viciously mocking each other like junior high students. Beneath all the forced hilarity the an awful fear of aging—and Maguire is only 43! This is gonna be rough. Talbot Rogan directed with Salma Hayek, Maya Rudolph and Maya Rudolph (102 min.) (J.) SV DVC PH CMEB

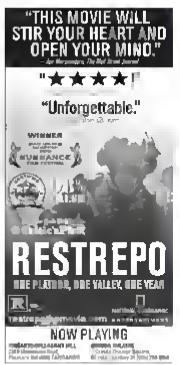
I Am Love (Io sono l'amore) Tilda Swinton shows stretches the well-heeled English beauty into a certain rehearse either to her and as the possible Russian-born matron of a family of rich industrialists in Milan, Italy, it part that calls for her to be sexy and impervious but also overwhelmed with mistakes at the futility of it all. Well, two out of some can't hold. Writer-director Luca Guadagnino's serenely-presented with snap from three brisk entrees, has a lot of a Shrimpet Maker phone to it. The family's lavish and food trigging, and Swinton are rounded-colored by profound stacked and lingering performance. The Shrimpet father Swinton, eleven a wintry presence case with it for-ever, with able support by Flavio Parenti, Pippo Delbono, and Mikael Bonnano (120 min.) (R.V.)S, Y

Inhumane Mission Incomprehensible. Leonardo DiCaprio and his crew of ninja-drug thieves of the Subconscious retrieval their information while they sleep in order to steal corporate secrets. Or some such. While given writer-director Christopher Nolan are bound to bring us lots of expensive perceptual a large, largely unused cast (Ellen Page, Marion Cotillard, Tom Hardy, Cillian Murphy), and to keep the party hardy on good-looking, But it holds down to an ordinary spy flick scenery with laughable dialogue. When the first snooker and with Abercrombie, Hatten's fans enthused about what he better do with a big











The Extra Man

budget. Now the reverse is the case. Ben Stiller has taken one of his tougher battles away from him. He'll only smack it up. The way to salvage some fun and this Madagascar 3 movie be to fall asleep while watching, and dream up a better movie yourself. Try it. You'll believe it. Nobody be Cooperating Ken Watanabe, Tom Hardy, Tom Berenger, and Joseph Gordon-Levitt. (440 min.) (R.V. MCC, 65, BW, SC, SP, CWC, CB, CEPH, CH, CUC, CAPR, DN, DH, CUC, EL, DPC, MH, JL, UAB, WW)

Now, Voyager **A Power of Words** Paramount documentary fresh and into the daily life of the enduring soapbox-gymnastics bellhop stand-up comic yields interviews, insights, and we're happy to part company. Was an hour and a half. Brie Thing we can conclusively say before Ms. Rivers. She doesn't know the meaning of the word "quit." Or "enough," for this. Known as the bolder form of will, she's outlasted lawyers as money at her romantic entanglements as the late Bob drugs. The sight of her puffy, collagen-injected lips as enough to make us swear off drugs forever. Re-paired with subway-lover-like enough in Heidi Stein and Anne Sundberg. (*The Real Comic on Narcissism*) 84 min.) (R.V. WCE

The Karate Kid Expensive looming budget of the 1984 Jonathan starrer cleverly recreates the whatever flow of the original. Here, twelve-year-old Dre (Jaden Smith) is he immigrant, a kid from Detroit who moves with his mother to Beijing for her work in the auto industry (such it. Her's thoughtful, number character Mr. Han (Jackie Chan) is the native, instructing him in kung-fu to help him ward off the bullies of martial-arts bullies. As an subway-subway the filmmakers strive the movie story an allowance to throw with magnetic travelogue scenes of the Great Wall, Forbidden Wall, etc. For the record, 56-year-old Jing Wang (Jackie's Chinese stage name) still has the serpentine physique deep in movement as the sorcerer in Mr. Han. Large P. Hanson (as Dre's mom) and Rain Wilson (as Mommy the park level Wilson-easy and the necessary romantic issue issue the Botticelli. Science with director fast-paced intentions by Justin Wadevoer reboot Zwart, from a screenplay by Christopher Murphey, drawn from Robert Mark Kamen's story. The more accurate international title is *The Kung Fu Kid* (140 min.) (R.V. KMCB

and Kids Are All Right Lisa Cholodenko come to commitment returns like this only and brewing, glorious about what happens to a relentless lesbian couple (Annette Jening, Julianne Moore) when the sons (unknown biological three teenagers (Mark Ruffalo) shows up and starts wooing hearts. Writer-director Cholodenko (Laurel Canyon, high and and screenwriting partner Stuart Blumberg have a keen eye for the details of contemporary California life, and the three best performances (plus an deep subsidiaries) stem, not only of modern child-rearing, life of life itself. With plenty of smart laughs. Starting to especially fine as Ric, the sober one, who drives a Volvo wagon and worships Joni Mitchell. Recommended. (104 min.) (R.V. MCC, WH, CWC, CUC CAPH CA PM, RH, RCC

Straight and Gay *Flying Home* for her subway wedding, Catherine Hall gets mixed up and mocked CIA agent Tom Cruise and magnetic they try to keep a secret discover from falling into the wrong hands. Cruise and Hall have subway together before (in subway *Story*). But this is their first summer-movie flirting and their cool qualities are as subway-coupling locks, good romantic chops, despite interlocutors unruly—that supreme lesson of unknown top-boss they possess a a set of gifts, blinking intentions (former subway-blogger Nikki the Line) has the good sense never to let the harebrained plot stop moving, tonight the director biggest issue may be Cruise's subway explanation of Moscow-based public persona. With Peter Sarsgaard, Vicki Pepis, and Paul Rudd. (130 min.) (J. MH, UAEB

and Last characters *Id Night* Shyamalan subway and five-person remake of the popular horror-loaning classic Nicholas. Reese Peter, and the Paul BA, UAEB

Le: It Rain (Pasley—out de la pluie) The most satisfying se fie of the Intentions one between French actors—stars Agnès Jaoui and Jean-Pierre Bacri (The Taste of Others, Look to Me) alternate a post-interlocutors, but intentions. Seymour (Jaoui) travelling her family scene to the South of France while being filmed by a fiction-news-known producer (Lionel Dutemple) and his inept cameraman (Bacri). Not-funny "ha-ha" but funny "huh?" The Jaoui-Bacri formula typically contains the annoyance factor, and here their characters are more than usually annoying. She's warm and expansive; he's a tedious whiner and misogynist stone thrown by the hysterical—and ladies of Jaoui and have and directed by Jaoui (110 min.) (R.V. WCE

Life During Wartime Some more and the positively arresting lives of Todd Solondz's amusingly neurotic characters. Writer-director Solondz's story is built among three interlocking

Showtimes Online

Movie showtimes and online ticket-buying at EastBayExpress.com

actors played by Shirley Henderson, Allison Janney, and Ally Sheedy (but they's enough handsomeness and talk-swatting to go around, especially coming from the Janney character's flip-billowed-aged son (Dylan Riley Snyder) who naturally sees right enough all the patience. Solondz evidently views this as a sequel, with an entirely new cast to subway to his 1998 thirteen Happiness, but forget those three. Even for Solondz admirers this may be too much to a good thing. Also in the big-name cast: Glenn Close, Allison Lerner, Paul Reiser and Charlotte Rampling, as a hotel elevator lounge vampire (98 min.) (R.V. MCC

and so Miss The only story more so and of how the Internet stimulate the world's portal of porn. In filmmaker George Sluizer's bothersome-but-not-only, a pair of Los Angeles stoner (Gennaro Nunziante, Gabriel Mann) discovers new online subterranean fetishes, those 1987 porn better with a Solondz-subway-style with some (Nikki Sixx/Motley) as well as an Asian Linda Tomas subterranean (Lake Bowen) he appears smooth-cool-named paid "actor" centered on the Web Emma (porters of money and a flurry of up-and-private Mimi Allin one-on-two laughs. The not quite enough and a little of the focus of writer Gallo's Midnight Run, but also a lot of fun to be had. The supporting cast is crammed and character actors from Gallo's eighteen-filmmaking high period James Caan (Brown Fedora, Bench Press), John Amurol, Kelsey Grammer, and Chris Christopher Walken—as he Laura director she centers on the Wilson counselor's camp-year love interest (100 min.) (R.V. WS, TV, DC, BP

CWC CB CEPH CH CUC, S RH JL

Mysteries of Egypt National Geographic and a token of scientists reveal the international legends, history and most recent-day mysteries of Ancient Egyptian or Northern CSC

and Ideas Gaps Will Tillman and Mark Weinberg co-star in this current Mamas from York City series. Directed by Adam McKay. ARC, BB, BW, EC, BP, CWC, CB CEPH, CH, CUC, CN, MH, CUC, EA, CWC, RH JL, WWS

Pirates Battle For salvage and can never get enough 1980s with on the boardstock, time and event of the year. The practically anyone else can and a laugh to the game of a new to cable dockers featuring the Hanks, Who, Twiggs, Yankles, William Campbell, Jeff Nace Rusty Spitzelfield, et al., to English Brewers from a ship intermission in the North Sea. Co-better and Philip Emerson performers. Who, Hanks...Bill Mighty, Mark Fenet, and then Stumbling perang the freeways, with a thinning Kenneth Branagh as the subway government minister stable for what them crew), and Emma Thompson as surrealistic's mad nuns. It's a very nerds' summer camp on the high seas, director with interviews give by director Curtis Hanck better *Real Weddings* and a *Funeral*) from his own screenplay. British Misc. *The Iconic Thief* director (135 min.) (R.V. MMC

Predators Insanely better blockbuster, thrown by a there unknown and no screenplay people and handed the producer by the kids character which made its better in the subway Schwarzenegger/Arnie alternate subway Predator (1987). Among others, there's an ultra-missionary (Adrien Brody), a mentally Guatemalan assassin fight-a (Alex Vega), a Southern-Hard character psychopath (Walton Goggins) and an enforcer for a Mexican drug cartel (Danny Trejo). This is less a collective reboot than a reinterpretation of the original movie. ARC's Lost hokey old Mimi Was a programmers, and all the money in the world. Dialogue is a Predator *Feet Are*, and *The Best Real-world* be the hallway mark, but the movie does what island summer interlocutor should, which is mostly turn subway remake Aztec creature (107 min. C P ICB

"WHAT A BEAUTIFUL, SUBLIME MOVIE! ONE OF THE BEST OF THE SUMMER!"
Joffrey Lyons KNBC/LYONS DEN RADIO

★★★★★!
HIGHEST RATING!

"MOVIES AS GREAT AS 'GET LOW' ARE AS HARD TO FIND AS A HERMIT IN THE WOODS."
Joe Neuman of NEW YORK DAILY NEWS

DUVALL SISSY SPACEK MURRAY BLACK

GET LOW

STORY BY CHRIS PROVENZANO & SCOTT SILVER
SCREENPLAY BY CHRIS PROVENZANO AND C. GAIUS MITCHELL
DIRECTED BY AARON SCHROEDER

NOW PLAYING
LANDMARK THEATRES
Albany Twin

STARTS FRIDAY
LANDMARK'S PIEDMONT
BUM ANTI-ESTRANGEMENT HILL

VIEW THE TRAILER AT WWW.GETLOWTHEFILM.COM

THE OAKLAND UNDERGROUND FILM FESTIVAL PRESENTS:

PIG HUNT

DIRECTED BY JAMES ISAAC

GET MUDDY. GET BLOODY. KILL OR BE KILLED

AUGUST 13TH
9:00 PM
DOORS OPEN AT 7:00 PM
98 Broadway, Oakland

ADMISSION $5

OAKLAND UNDERGROUND FILM FESTIVAL
JACK LONDON SQUARE
EAST BAY EXPRESS
PORT OF OAKLAND

FOR MORE INFORMATION: WWW.OAKUFF.ORG

MUT

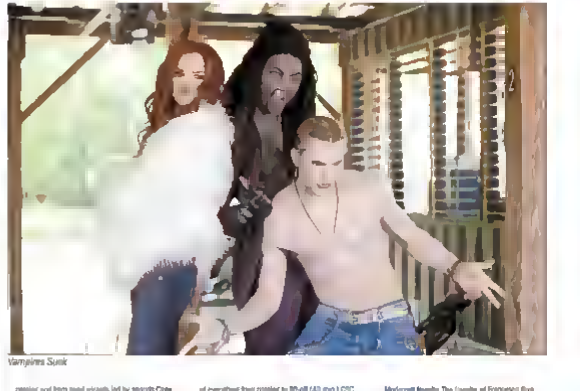
Rasmus and family Rasmus Dybrdal, the ensemble's sous sommelier of Beverly Cleary's Potter Family Bubble via the big screen after 60 years, and emails from a few slapstick the newest crowd partially. I can vouch that before the bubble, Beverly, no double-dated talent this adaptation preserves the scene of everyday Bloomers that's made library a mainstay of children's literature. The movie is warmly anesthetizing, with as gakely character scenes but of the 1950s (Henry Huggins, Uncle Hilbert, Howie Kemp) and an assortment of 80s pop hits ("Eternal Flame" "Walking on Sunshine") but, but probably won't bubble your apple-pie-ish. For the grown-ups, there are sweet, sardonic performances by Lynette Goodwin, Bubbles Oh, and as Beverly's manipulator agent Bubble Bubble Bubble Bubble, Bubble, Bubble for whom she has family roommates. Bubble Allen directed. (J) (BA, PN, UAB)

Bubbles Bubble Bubbleborne Bubbles Bubbles Bubbles Tim Hetherington and Sebastian Junger spent months going on a platoon of US Army troops in the Taliban-infested Korengal Valley to interview Afghans from "the ensemble place on earth") as the initiated and a troublemaker forward support, showcase three like burning their component tensions and their fellow mowing with valley steele and the basement firefights. The red group is what we learn by showed the young another, emote and colored we they are, because they perform a duty no one outside what on the world society. One of the very few documentaries and the Iraq-Afghanistan war years that lingers when the lights go up. (93 mins.) (WV (CPH

Salt Just as elite soldiers are taught to assemble their weapons blindfolded, screenwriter Kurt Iswarian (*Extraordinary Measures*) has learned how to have been given a bad bit of stale Potter bromes—a fast chase to which the best filmmakers excite to surveillance sequences, a comedy made to make sense place from the. Rest of one meeting truck to another, a dissolution to nuclear annihilation with slightly colored computer screens—and jammed there together in the sack. This espionage adventure stars Angelina Jolie as I entered TA officer who becomes the 1 favorite Rasmussen I favorite agent and spends most of the movie on the run from entire colleagues. Lev Schreiber and Chiwetel Ejiofor (as a wily and original sequences—a) assassination attempt hallway state bubbles inside the pipe organs to the airport all go haywire—but otherwise, this it crustingly generic. Phillip Noyce (*The Bourne Ascension*) directed (109 min.) (J,) (MC, BE, BC, BE (CHC-CB CEPH (CH CUC, CR, CCC, CRC RH, IL, (IAB

Bloodsters The story of vampirology's deadly missing host of gins CG.

The Sorcerer's Apprentice Once the filmmakers have dispensed with 1 grueling disagreement setting the of Arthurian England (eg, pseudonymous Harry Potter knockoff in a pretty fairy bucket of scissors, Bond assisted led by Alfred Molina (magnificent as ever) plot to what is magical—ings resembling 1 Harrison



Vampires Sunk







ONE-NIGHT STANDS

THURSDAY, AUGUST 12

Ghostbusters (1984) Ivan Reitman's Peter Venkman, Ray Stantz, Egon Spengler, and Winston Zeddemore (Bill Murray, Dan Aykroyd, Harold Ramis, and Ernie Hudson) are a group of parapsychologists who start a business when no one believes in the supernatural. Soon, they're busy battling ghosts, spooks, and Sigourney Weaver. Followed by *Ghostbusters II* (1989). (Parkway Speakeasy, 1833 Alice St., Oakland, 510-451-1833, www.parkwayspeakeasy.com, 8:00 p.m., $5)

Mockumentary Mania The Castle of Frankenstein Show (PPX, 7:00)

Mockumentary Mania (120 min., 2009) Rasmus International Black LGBT Film Festival (RICE, 7:00)

Monsters vs. Aliens (94 min., 2009) Rasmus International Black LGBT Film Festival (RICE, 7:00)

Monsters vs. Aliens (94 min., 2009) Winterfest Flicks Free Rasmus Movies (Jack London Square, Oakland, 3:00)

The Killer's Thief (103 min. 1956) Citizen Celluloid (RCE, 8:30)

Into the Blue: Hitler!, A Mixed of its kind Bruce Hallmark International Black LGBT Film Festival (RICE, 9:30)

FRIDAY, AUGUST 13

The Raven: The Fall of Lego Summer (101 min., 1964) Carnival Movies (PFA, 7:00)

Al Capone (104 min. 1959) Carnival Movies (PFA, 9:00)

The Little animal summer: Drive-In/Ride-In/Walk-In Movie Festival A about of ten short films (Mandela Village Arts Center Rasmus 8:00)

SATURDAY, AUGUST 14

After the Battle (99 min. 2006) Presented by MW Story Project Oakland International Black LGBT Film Festival (RICE event)

Working Summer: 13 (74 min. 1933). Vive la Revolución Celebrating the Revolution's Republic story of Mexico's Revolution (PFA 6:30)

El compleanno in animal (85 min. 1933). Vive la Revolución Celebrating the Revolution's Republic story of Mexico's Revolution (PFA 8:45)

The 13th Animal Brideswick Drive-In/Ride-In/Walk-In Animal Festival A series of eleven short films (Mandela Village Arts Center Rasmus 9:00)

SUNDAY, AUGUST 15

Kagemusha (180 min., 1980). Akira Kurosawa Centennial (PFA, 7:00)

MONDAY, AUGUST 16

Elvis on Tour 93 n m 1972 Elvis in 8-Day this Party by Technicolor Mystic Cult Movies and Rockabilly (Unfinished) Stand Tits Lounge Alameda, 7:30)

TUESDAY, AUGUST 17

Seven Samurai (208 min. 1954) Akira Kurosawa Centennial (PFA 7:00)

WEDNESDAY, AUGUST 18

Ikiru Lives (105 min. 1972). Akira Kurosawa Centennial (PFA, 7:00)

HOLY TORNADO!

Oakland power trio turns the cello into a masculine instrument.

By Rachel Swan



Tornado Rider

It takes a commanding stage presence and a very specific personality type to turn the cello into a masculine instrument. **Rashaad Eggleston** succeeds on both counts. Well, sort of. The lithe five-foot six, fine-featured thirty year-old began playing Bach Suites a full two decades ago. He went on to study at **Berklee School of Music** and serve in a well-known bluegrass band called **Crooked Still**. Now he prefers spastic punk rock.

Eggleston lives on the upper floor of a handsome four-bedroom house, owned by retired **Oakland A's** left fielder **Ricky Henderson**. There's art on the walls and a huge cache of *Playboy* magazines, all inherited from someone's father. There's a fully alphabetized record collection. There's a bed in the living room where Eggleston used to crash, before he found permanent digs in a small closet on the upper floor. There's a blood splatter on the wall beside the bed, from a time Eggleston thumped his head out of contentment. Four housemates occupy the bedrooms — among them **Scott Manke**, who plays drums alongside Eggleston in their new band **Tornado Rider**. Henderson sometimes comes by to do maintenance. He trimmed all the hedges outside one week before getting inducted into the **National Baseball Hall of Fame**.

Tornado Rider practices in the basement which has just enough room to fit Manke's trap set, a small trampoline, and the Marshall cab for Eggleston's cello — plus the cello proper and their third bandmate bassist **Graham Terry**. For a three-man operation, they pack a formidable wallop as the Riders demonstrated on a recent Wednesday afternoon.

"Eat plugs — do you have any?" Eggleston asked, grinning mischievously. He'd placed a small stripped sock atop the tuning knobs of his cello. ("It creates action," he said.) He wore an elf hat, filled at a ruffish angle. He commenced to bowing.

The notes that spilled forth — in wild, burly-burly cadenzas — were part of a Bach Bourée that Tornado Rider occasionally repurposes for the rare lulls in its stage set. Eggleston played the Bourée once through. Manke joined in on the second round, applying a raucous back beat. Terry gave the bass a double-time feel. Eggleston made the last note crackle.

"We're just fucking around," he said.

The three band members launched into a song they'd been working on that day called "Jig of the Sneth Faeries." It began as a brisk Irish folk dance. Manke pounded his ride cymbal. Eggleston bowed his cello with the perfect clipped motions of a trained classical musician. He made the last phrase screech then paused a beat.

"A one, a two, a one two three!"

Eggleston switched to an electrifying minor-key riff that could have been the basis for a surf-rock song. Terry answered on bass. Manke pummeled his drum set. Eggleston sang in a thick, scratchy treble. He fought hard as the cello and bass threatened to choke off his voice. The song pushed forward, with Eggleston stabbing at his cello strings while pinched harmonics squealed through the speakers. Then came the breakdown: quiet drumbute, pizzicato. It was classical music in power-trio form.

It turned out the second piece "Search Warden," was part of Eggleston's musical in progress. "It's about these fairies," said Eggleston, who is clearly a fairy enthusiast. "They get their wings stolen by this kind of evil dude. And they look up the Sneth registry and they're like, Oh, search warden. Let's go find him." Series travel across the desert and find this dude, Bill Bargerson." He sings *Wild Bill Bargerson has no Wings and crazy stuff/Doesn't flaunt the highway with/Lightning bolts inside of his hands*

Naturally, it's odd for a cello to play the part of an electric guitar. And that's not the only bedeviling thing about Tornado Rider. For starters, there's an odd gulf separating the three band members in terms of ex perience. Eggleston played cello for roughly twenty years before forming the band in 2008. He'd began fooling around with distortion and developed an odd fixation with punk rock power trios. Neither Terry nor Manke knows how to play their current instruments. Both had musical pasts though. Manke played banjo as a kid and spent part of his adult life repairing and fabricating guitars. Terry played violin and a little guitar. Still Tornado Rider was, in many senses, a ground zero band.

And that's not to mention the weird resonances stage antics, bizarre song lyrics, fairy stories sampling of Bach Bourées or the band name being a singular noun. Even at a glance, the three band members share a strange mixed-marriage. Eggleston is small and elfin with no stage ears. Fine bones and sharp muscles allow him to leap over hedges and scribble up trees. He describes himself as "an agrebet" and brags about the time he climbed a redwood tree by Lake Merritt on a heavy dose of salvia. Manke is tall and sturdy. He studied ceramics at UC Santa Barbara and often paints in his spare time. Abstract punk-charm his living room walls like a series of **Rorschach** tests. Graham is slight and soft-spoken. He speaks fluent French. Last Wednesday, all three of them showed up to rehearsal in matching **Vans** sneakers. They said it was an accident.

Tornado Rider released its debut album *Do You Heave Time...?* in 2009, and produced a spate of new songs in the ensuing months. Among these were a driving surf rock track called "I'm a Falcon" and "Mountain Rider," which begins with a low grinding bass-n-huge protracted drum roll-and-n dirge-like cello solo. The music veers from medieval folk to warlockish thrash.

Over two years, Tornado Rider gained re-pawn both for its music and its hugely spectacle stage shows. The three always arrive in costume. Eggleston wears a wireless mic so he can dangle from ropes on the ceiling, or jospo around the bandstand. Terry pulls out his **iPhone** and shows a video of Tornado Rider playing at **"Sand by the Ton,"** a huge beach party in Oakland's **American Steel** warehouse. He's suspended high above the stage from an aluminum rig, still holding the cello and bowing ferociously.

Show Details
Tornado Rider performs Friday, Aug. 20 at Uptown Nightclub (1928 Telegraph Ave., Oakland). 9 p.m. $10. UptownNightclub.com

"Do you have a video of the failure?" asked Eggleston. Apparently, the first time he tried that aerial stunt, the rig snapped. Eggleston fell six feet and landed on a monitor. He kept playing the whole time.

"It was amazing," Manke assured. Eggleston beamed. He said his brother is a pro-shatter and they inherited the guns, dumbbells and gear structure. "I've seen that dude pull so fucken hard," said Manke. "You see him go down, and he can just roll out of it — any normal person would have a broken arm."

Oh, thing is for certain. You'd never see such exploits in the classical world. ●

To share this story, type: eb.by/p/tornadorider

Rachel Swan@SanFranBayExpress.com



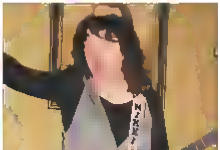




DON'T FEAR THE REAPER

Diagnosed with terminal lymphoma a popular transgendered cabaret star plans her final act.

By Jake Wood



Nicole

Have you ever been stood up — by a hooker?" asked Nicole, aka **Nicole McRory**, a local cabaret host and transgendered singing extraordinaire. "Three different times, three different hookers?" Such is the life of an ensemble — if brash — transgendered entertainer who could still work a pair of fisticuffs at age sixty. Well known for her long-running showcases at **Johnny Foley's** and **Beckett's** Irish pubs, **Nicole** became a fixture in Bay Area nightlife. She has a Wikipedic knowledge of pop songs a freight train baritone and a shockingly foul yet sweet sense of humor. She's the star of a new **YouTube** documentary *Have No Fear*. She's a veritable institution.

And she's now saying her good-byes. In January, Nicole was diagnosed with non Hodgkin's B-cell mantle type lymphoma. It's a rare form of cancer, and doctors told her the treatment came with a minority recovery rate. She was given the option of radiation, chemotherapy and severe surgery, but after seeing a friend waste away in a hospital bed, she opted to skip treatment. She now has a few months to live.

Nicole was never semi-regular San Francisco material. Standing at five-foot-ten, she had a mop of curly burgundy hair and a knack for being explicit. And being a post-op transsexual lesbian to boot, she's incapable of not drawing attention. For the last seven years, Nicole forged a career of making people drop their jaws, shake their hips open their hearts, and bite their lips. Her hit, *9 to 5*, Rickroll-bombing out a variety of Top 40 sing-alongs and dance tunes. Each night she hands out a booklet of some 850 hits for on-the-spot requests. Such enthusiasm and verve helped her avoid being pigeonholed as a transgender performer. Every week Nicole entertains college kids, business men, tourists and a motley bag of locals. She's spent years shoehorning a busy performance schedule of four nights a week.

Born in Hartford, Connecticut, Nicole began her life as **Colin McRory**. One of her earliest memories is being three years old, seeing her mother naked, and thinking "I want that." Even as a kid, she believed her penis was simply "wrong." She grew up a straight male, got married twice ("one hell and one heaven") and only dated men while cross-dressing because they made her feel more like a lady.

Nicole began her forty year long music career performing in New York (where she spent two years shaving years at Juilliard); then in Vail, Colorado. She moved to the Bay Area in 2000 and changed her name from Colin to Nicole shortly thereafter. She got her SF break from **Martin Connolly**, owner of Foley's and Beckett's, after dropping off a CD and coming in for an interview. Nicole recounts wooing Connolly, while decked in full drag. Within half an hour she'd locked down four nights a week (split between both venues), which was essentially a consistent full-time job (a rare thing for musicians these days). Connolly whom Nicole considers an "angelic Pierre Bressani," couldn't resist the "good feeling" he was getting from her and ten years later he considers Nicole to be "one of the finest human beings I've ever met."

Since, Nicole has gone on to dazzle audiences with renditions of **U2**, **Journey**, **Johnny Cash**, and many others. Highlights of her performance include spot-on impersonations, especially a rendition of **Green Day**'s "Basket Case" which features a medley lineup of Johnny Cash, **Willie Nelson** and **Bob Dylan**.

In 2003 Nicole turned dream into reality by traveling to Bangkok for sexual reassignment surgery. She said she was "instantly" happy after the surgery, and has been happy ever since. "I make no fucking bones about the fact that I'm a transsexual," Nicole said, interviewed in her upscale apartment right above the **University of San Francisco**. "You go see one of my shows it's like I ain't trying to hide it."

Hiding isn't on this woman's agenda. Her stage banter mainly focuses on sex (her age appropriately dubbed "Pause"), and an challenging audiences ideas of sexuality and gender. She says she's currently single, and hasn't wanted to be with a man since the stitches came out. She tried to find a female mate after the surgery, and managed to get stood up three separate times by call girls. Nicole grimly accepted the fact that she is destined to die a "born-again" virgin.

Of course, her ill-fated amours just became grist for comedy. Perhaps that's what keeps Nicole's audiences coming back for more. There's the tickles-below-the-belt humor, and there's the silliness in the unknown. "It's because they see me acting fearless," Nicole said. More recently, she pushed the envelope even farther with jokes about her cancer. Naturally, she couldn't avoid upsetting a few people. One good-intentioned server warned that it might offend customers.

Earlier this July Nicole was forced to retire from the stage due to her weakened health. Not one to quickly raise a white flag, she went out in style with a four-hour nonstop performance.

Nicole has her departure fully planned out. She'll hopefully throw one last fund-raising bonash in about five months — fittingly titled **Lymphoma, The Concert.** (Full disclosure: During our interview, she asked if I would play drums for the show. I couldn't turn it down.) Nicole is relatively sanguine, contemplating her final act. She already has the last song programmed. "Don't Fear the Reaper." ■

To share this story, type: bit.ly/pc/nicole

Editor@EastBayExpress.com


OUTSIDE LANDS
MUSIC. FOOD. WINE. ART.
Golden Gate Park
San Francisco, California
AUGUST 14-15 2010
TICKETS ON SALE NOW!
THIS WEEKEND!
KINGS OF LEON • FURTHUR FEAT PHIL LESH & BOB WEIR • THE STROKES
MY MORNING JACKET • PHOENIX • SOCIAL DISTORTION
AL GREEN • SLIGHTLY STOOPID • GOGOL BORDELLO
NAS & DAMIAN "JR. GONG" MARLEY • THE LEVON HELM BAND
CAT POWER • EMPIRE OF THE SUN • WOLFMOTHER
BASSNECTAR • CHROMEO • EDWARD SHARPE & THE MAGNETIC ZEROS • THE TEMPER TRAP
PRETTY LIGHTS • JANELLE MONÁE • AMOS LEE • THE DEVIL MAKES THREE • TOKYO POLICE CLUB
BEATS ANTIQUE • REBIRTH BRASS BAND • WILD BEASTS • SIERRA LEONE'S REFUGEE ALL STARS
THE BUDOS BAND • ATERCIOPELADOS • GARAGE A TROIS FEAT STANTON MOORE, MARCO BENEVENTO,
SKERIK & MIKE DILLON • MAYER HAWTHORNE & THE COUNTY • LANCHORNE SLIM
THE PIMPS OF JOYTIME • PEOPLE UNDER THE STAIRS • ELECTRIC SIX • VIEUX FARKA TOURÉ
DAWES • NNEKA • FREELANCE WHALES • THE SOFT PACK • THE WHIGS • LITTLE WINGS
QUINN DEVEAUX AND THE BLUE BEAT REVIEW • DJ DAN • DONALD CLAUDE • KRAMER
ISAIAH MARTIN AND MARC D'ANTONIO AND DUSTIN HENCL • SYD GRIS • BEN DOREN AND J. BOWMAN
MOTION POTION • JEFFREY PARADISE • GROUND CONTROL • PIGEON JOHN • TAL M KLEIN • J. BOOGIE
• Lineup subject to change without notice
Anchor & Hope / Grumpy's / Maverick / Nazca / Out the Door / Philz Coffee / Prima's Perilla
Rosamunde Sausage Grill / Tacolicious / Three Twins Ice Cream & many more!
FOOD.
Ridge / Iron Horse / Bonny Doon / Robert Sinskey / Hess Collection / Pine Ridge
Caymus / Peay / Unti / Preston / Wind Gap / Bedrock / Hobo / DeLoach & many more!
WINE.
NIGHT SHOWS
JIMMY CLIFF | Mezzanine
FRIDAY, AUGUST 13TH
HERCULES AND LOVE AFFAIR
Mighty | FRIDAY, AUGUST 13TH
& MUCH MORE!
Check out the full schedule at SFOutsidelands.com!
TICKETS ON SALE NOW!
Heineken
Chase Freedom
TOYOTA
intel
adobe
GARNIER FRUCTIS
www.SFOutsideLands.com
SUPERFLY
GOOGLE PLANET
STARRHILL

Starry Plough

$3 OFF ANY BHBW WITH VALID STUDENT ID

THU 8/12 8PM $8 — SANS PABLO, SUN NOR FAI, ED MASUDA

FRI 8/13 9PM $8 — VICTORY AND ASSOCIATES, SHARKS AND THE THIEVES, META

SAT 8/14 9PM $8 — C LEWIS & THE MIGHT, MARS ARIZONA, RHUDARO WHISKEY

THU 8/19 9PM $8 — K. BEARD EXPERIENCE, BOCALATOR HILL, OWL & PENNY, SNAIL QUAIL

FRI 8/20 9PM $10 — POMEGRANATE, ROCKHG CHARMS, HEAVY MEDS

SAT 8/21 9PM $8 — POOR MAN'S WAR, GREAT GIRLS DILOUDE, THE STRANGE REMAINS

SUNDAYS 4:00 PM — RISH MUSIC SESSION W/ SHAY BLACK

TUESDAYS 7:30 PM — OPEN MIC W/ JOAN PEZ

MONDAYS 7:00 PM LESSON, 8:00 PM DANCING / FREE — TRADITIONAL IRISH DANCE & CEILI

WEDNESDAYS 8:00 PM — DOOR, BERKELEY POETRY SLAM, Featuring local and touring poets, $150 in cash prizes.

WWW.STARRYPLOUGHPUB.COM

THE EAST BAY'S LONGEST OPERATING IRISH CLUB — 3101 Shattuck, Berkeley 510.841.2002

Acme Bar

WEEKEND CLASSICS
CLASSIC BRUNCH COCKTAILS
SAT + SUN 12-7PM
WITH YOUR HOSTS - GENEVIEVE AND PAIGE

MEAT SHAKES!
(CARNE ASADA BLOODY MARY)
RAMOS FIZZES!
MINT JULEPS!
MOJITOS!
AND MUCH MORE!

PAIGE'S BIRTHDAY BASH!
SPECIAL GUEST DJ
TOP BANANA
THURSDAY 8/19

MON-FRI 2PM-2AM SAT-SUN 12PM-2AM
Never A Cover, Always 21+
[illegible]

A Special Note of Thank You to our Alameda Crew of Helpers ...

Matthew-Mint-Noodle-Joey Muffin and Mike.

We couldn't have done it without you!!

--EBX Best of the East Bay Party Planning Crew



EAR BUD

FRESHFEST USES HIP-HOP TO GET YOUTH OF COLOR IN THE ECO MOVEMENT

The event formerly known as Grind for the Green relocates to Oakland this year. Plus a protest to help save Jelly's from eviction

[illegible]ahleen R[illegible]ards

An employee of the **San Francisco Green Festival** Zakiya Harris knows that the mainstream eco movement is pretty much an all white affair. So three years ago Harris launched her **Grind for the Green** organization and held a music event at the same name at **Yerba Buena Center for the Arts**, using hip-hop as a way to spread the message of a healthy, ecologically minded lifestyle to youth of color. But even holding the event became a challenge. "When you say hip-hop and youth people get scared," noted Harris. This year the folks at Yerba Buena didn't offer a date to host her event (which, she says, has been incident-free since its inception).

Since her funding from the City of San Francisco also dried up, Harris decided to move the festival to Oakland, where she currently lives. "It's a homecoming of sorts," she said. Harris has christened the event "**FreshFest**, citing the fact that "fresh" has always been a hip-hop term, while "green" connotes whiteness. She launched a national "Get Fresh" campaign in June, whose website **MyGetFresh.com** aims to be the "hip-hop generation's official guide to the green movement," including an "eco-hop" jukebox and videos on how to become more green.

Living a healthy lifestyle that minimizes harm on the environment isn't a new or a white concept, Harris says. "We're rooting it in our indigenous wisdom," she said, adding that there are elders in the community who've been practicing such concepts long before the word "green" became fodder for **Stuff White People Like**.

Hmm. FreshFest will be held on Saturday, August 14 from noon to 6 p.m. at **Mosswood Park** in Oakland. Hosted by **The Coup**'s **Boots Riley**, the free event will feature a solar powered DJ set by **Pete Rock** and performances by **Erk the Jerk**, **Nu Dekades**, **Do D.A.T.** and **Holly Saucy**. There will be composting and recycling on site, bike-powered smoothies, [illegible] and solar-powered cooking demos by the **Environmental Service Learning Initiative** (a program of **Global Exchange**, which is re-presenting the festival) food tastings by **Mandela Marketplace** of West Oakland, aquaponic demos by **Kijiji Grows** recycled art and storytelling, booths for community organizations, art installations (finishing out on the connections between toxicity and violence) and more. Three handpicked groups will also perform environmental hip-hop songs ("Serious emcees" can audition on Saturday, August 7 from noon-6 p.m. at the **Oakland Green Youth Arts & Media Center** (2781 Telegraph Ave., Oakland). Harris encourages participants to bring their own water bottles and lunches to minimize waste.

Since Grind for the Green's funding is in transition, Harris says they'll begin fundraising this fall. Considering the financial stream that all nonprofits are under, she says they'll have to get creative. She's floating one idea of creating them own solar- and bike-powered rig to rent out to others, since she currently has to rent them from "hippies up north."



Zakiya Harris.

Miscellaneous Debris

Supporters of a San Francisco restaurant/club that's facing eviction. In the wake of a July 11 shooting will hold a "protest rumba" in front of the **Port of San Francisco** on Pier 1 from 4 to 7 p.m. on Friday, August 13. In a press release, the owners of **Jelly's A Dance Cafe** claim that their eviction is the result of gentrification efforts. Meanwhile port officials say the eviction is due to public safety issues (the July incident was the second shooting in the club's history) and the fact that the establishment does not serve food during its events in violation of the terms of its lease. Food violations have also been the root of several citations against other San Francisco nightclubs by the **California Department of Alcoholic Beverage Control**. So far, about 700 people have signed a petition to reverse the port's decision. ... **Mtume** has announced it's ending its weekend nightclub. For those unaware, the Oakland restaurant/bar would transform into a full on packed hip-hop nightclub around midnight on the weekends. According to Mtume's Twitter feed, the venue is shifting its focus back to food, and will be a full time restaurant with late-dinner seating.

Two men were injured in a shooting last Tuesday, outside **The New Parish** in Oakland, reports the **Bay City News Service**. The shooting took place at 11:25 p.m. at 57th 18th Street Inglewood hip-hop group **Cali Swag District** was performing that night along with **DJ Mindmotion**. The victims — age 22 and 31 — are expected to survive their wounds, and no arrests have been made.

To share this story, type: ebx.by/earbud

Ear Bud is culled from our music blog, Ear Bud.


Having Tax Problems?
Need a Tax Pro?
Call
Fred Madriaga, CPA
(510) 655-3275
fmadriaga@teamtaxpros.com
www.teamtaxpros.com
311 Oak Street #101, Oakland, CA 94607


Best In The West
NUGGET
LABOR DAY WEEKEND
RENO
USA's Top Rib Cookers
Kids' Activities • Arts & Crafts
National Rib Eating Championship
All Day Free Entertainment
Free Nightly Concerts Featuring:
Mambo Dumbo
Del Castillo
Jack Ingram
Gio Blossome
Asia
Buster Blue
XXII
ANNUAL
RIB COOK-OFF
SEPT. 1-6, 2010
800-840-1177
nuggetribcookoff.com
Sponsored by
Nugget
US bank
Coca-Cola
Sparks
KENWOOD
Curly's Foods Inc., Model Dairy,
Kansas City Barbecue Society, AT&T, IGT,
Clark Pest Control,
Northern Nevada Toyota Dealers,
KBUL 98 FM, KBZZ 105.7 FM,
KTHK 100.1 FM, KZTR/Kink 97.3 FM

The Uptown
OAKLAND
2010
8/11 DOOR OPN NO COVER
DIG THIS!
UNDER KAT, ANNA ASHE, WILLIFORD
8/12 DOOR OPN $5
SOUL CLAP
DANCE COMPETITION
WITH HOST DJ JONATHAN TOUBIN
$100 FIRST PRIZE
House of Usher
8/13 & 8/14 DOOR OPN $10 BEFORE 9:30, $15 AFTER
HOUSE OF USHER
DAY 1:
EVENING HOSTED BY SHAWNEE & SUNSHINE
DJ'S SAT, EVOLTWIN.S, WHITE RABBIT
VIDEO DJ SAT
LIVE PERFORMANCE BY SCAR TISSUE
DAY 2:
EVENING HOSTED BY SHAWNEE & THE PUPPETS OF SHADOW CIRCUS
DJ'S XAVIER HAIGHT, RICK & NAKO
House of Usher
8/20 DOOR OPN $10
JUCIFER
TORNADO RIDER
8/28 DOOR OPN $15 www.ticketweb.com
EXTRA ACTION MARCHING BAND
1928 TELEGRAPH AVE., OAKLAND
(510) 451-5100
WWW.UPTOWNNIGHTCLUB.COM

SUBURBAN LIGHT

Sun-drenched melodies, one-human bands and old sounds repurposed

Arcade Fire

The Suburbs

If "Windowsill" was *Neon Bible* a continuation of **Arcade Fire**'s tuneless 2004 ballad "Neighborhood #4 (Kettles)," then "Suburban War" (from the Montreal band's new LP *The Suburbs*) is the next chapter in that emotional small-town story and an impressive suite of its own. And one that more directly reveals the Montreal band's classic-rock influences. "Suburban War" begins with an **XTC** (or **Roger McGuinn**)-style guitar intro, then proudly hints at what **Bruce Springsteen** did best as a young man (i.e., find transcendence in North America's pre-evolved prairie). Indeed, *In the Suburbs*[1] *learned to drive/People told me we would never survive* sounds like a line right out of "Born to Run." Throughout "Suburban War" and other tracks, Arcade Fire references musical themes cemented decades ago by **U2** ("Half Light II") and **New Order** ("Sprawl II") among other Eighties heavies.



To lamhast **Win Butler** along with his multi-talented wife **Régine Chassagne** — who professionally shines on *The Suburbs* after she was just a beautiful echo on *Neon Bible* — for weaning their influences on their "pop star army fatigues" sleeves is just wrong. Yet, several major newspapers have already begun to fight that losing battle. Sure *The Suburbs* slow-burning ballads, driving new-punk rockers, and ambitious suites are steeped in the long-effect ve sounds of Arcade Fire's heroes, not to mention the best of the band's own catalog. As always, Owen Pallett's heaven-drenched string arrangements reign throughout.

These days, cobbling a brill ant album is tan amount to building a new house out of recycled materials. On its next release, Arcade will probably make good on a lyric from its track "Rococo": "The band will *build it up just to burn it back down*." (Merge)

—Adam Ferry

Wild Nothing

Gemini

The Love Language

Libraries

We seem to be in the era of the "one-human band" — solo performers known by a moniker or pseudonym that sounds like a band name but which are in essence one person, either playing and singing all parts him/herself or backed by a rotating cast of accompanists.

Wild Nothing is the vehicle for **Jack Tatum** (formerly of the band **Facepaint**) and *Gemini* is its debut. Listeners pining for the early- and mid-1980s UK new wave epoch — especially **My Bloody Valentine** fans, and the **4AD** bands — are going to be in *heaven* here. The songs feature hazy, distant-sounding and gauzy vocals; strummed, jangling, and muddy distort ed guitars; shimmering synthesizers; and drum machines. What makes it more than mere nostalgia is Tatum's overall approach characterized by subtlety, winsomely catchy melodies, and warmth. He's absorbed inspiration from his role models but he never tries to be them.



The Love Language — aka North Carolina's **Stuart McLamb** — shares some of Wild Nothing's affinity for the Eighties. *Libraries* recalls the briefly popular New Romantic movement (i.e., **Spandau Ballet**, **Visage** [**ABC**]), mainly because of McLamb's florid, suavely lovelorn, slightly theatrical **Bryan Ferry**-influenced singing. But McLamb succeeds where his predecessors failed. Whereas most of those bands were long on style but short on substance, *Libraries*' songs are the creatively constructed sort that they sound better on successive listens. McLamb put his own spin on that era's emotion-colored angst. "Microphones" has **Beach Boys**-like harmonies and wrenching guitar feedback. With its strutting cadence and chiming motifs, "Summer Dust" could almost be a "lost" single by Sixties melodrama master **Gene Pitney** or **Roy Orbison**. Both of these albums are seriously good fun. (Captured Tracks/Merge)

—Mark Keresman

Beach Fossils

Beach Fossils

If summer 2010 has a signature sound — at least in the land of indie pop — Brooklyn's **Beach Fossils** have nailed it with their self-titled debut. Think sun-drenched lawn chairs and drugstore sunglasses. Think beaches. Think sand. With song titles like "Daydream" "Vacation" and yes, "Lazy Day," it's the perfect soundtrack for idle times and happy dreams.

The album is such like other bands in the so-called "beach genre" (**Best Coast**, **Wavves**, **Washed Out** to name a few) works the lo-fi angle. But Beach Fossils distinguishes themselves with their subtle, purposeful use of reverb creating an overall sound that's a more melancholy, more haunting, nostalgic, and less fuzzy than their counterparts. The band launched last year as a solo project of frontman **Dustin Payseur** who single-handedly recorded and mixed most of the album and then recruited members to form the current quartet.



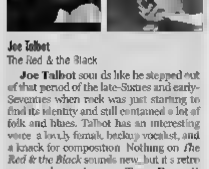
On all eleven songs, the jangly guitar is always the hook, plucking out single string melodies that wash over the simple drumbeats like gentle waves. Frontman's vocals may be a mush-mash of tinny, indecipherable murmurs and slacker speak, but it hardly matters. Payseur's appeal lies in the echo-like quality of his voice. Whispering over each track he conjures memories of beaches past — or beaches that might have been. (Captured Tracks)

—Katie Buono

To share this story, type: eto.by/p/cd3

MUSIC LIVE

BY KIRSTY EVANS



Joe Talbot
The Red & the Black

Joe Talbot sounds like he stepped out of that period of the late-Sixties and early-Seventies when rock was just starting to find its identity and still contained a lot of folk and blues. Talbot has an interesting voice: a lovely female backup vocalist, and a knack for composition. Nothing on *The Red & the Black* sounds new, but it's retro in a good way. Imagine **Tony Bennett** performing post acoustic **Bob Dylan** and you're halfway there. (self released)

Salt Flyn
A Party in Motion

Listening to *A Party in Motion* feels like being mildly stoned. It's reminiscent of Eighties British indie, but with added keyboard of the baby Casio variety. It's as if **Spandau Ballet** got lost at **Burning Man** — strange, but sort of cool. Whether or not they can produce anything resembling this kind of sound live is another question. (Ernest Jenning Record Co.)

At California Academy of Sciences (55 Music Concourse Dr. San Francisco) on August 19 @ p.m. $12

Sean Hayes
Run Wolves Run

Sean Hayes makes some seriously charming country tinged folk. There are some definite blues influences in there, too, unsurprising given that Hayes grew up in North Carolina. He ventures into rock on songs like "Gunman," while "Garden" is dark and resonant with Southern blues tendencies. Overall, *Run Wolves Run* is an accomplished album diverse in scope and subtly skillful in execution. (self released)

Hotel Utah (500 Brannan St. San Francisco) on August 18 5 p.m. $10

Citizen
In Search of Her Soul

Recording a tribute to the legendary **Nina Simone** is certainly a daunting task, but **Citizen** pulls it off. *In Search of Her Soul* has a cool, laid back feel. It blends hip-hop smoothly with jazz and soul elements. Samplings from Simone's old records add a nostalgic touch to this solo debut by a member of hip-hop collective **The Understudies**. (Study Music)

Bay Area bands, show us what you've got. Send CDs to: Local Echo, c/o the *East Bay Express*. To share this story, type: eto.by/p/echo


BUD LIGHT
BUD LIGHT
BUD LIGHT
Make any time a great time
with the just-right taste of Bud Light.
IT'S THE SURE SIGN OF A GOOD TIME
HERE WE GO
RESPONSIBILITY MATTERS

The Uptown OAKLAND

8/11 DOOR 9PM NO COVER
DIG THIS!
UNDER NAT, ANNA ASHE, WILLIFORD

8/12 DOOR 9PM $5
SOUL CLAP
DANCE COMPETITION
WITH HOST DJ JONATHAN TOUBIN
$100 FIRST PRIZE

House of Usher
8/13 & 8/14 DOOR 9PM $10 BEFORE 9:30, $15 AFTER
HOUSE OF USHER
DAY 1:
EVENING HOSTED BY SHAWNEE & SUNSHINE
DJ'S DAT, EVOLTWINS, WHITE RABBIT
VIDEO DJ DAT
LIVE PERFORMANCE BY SOAR TISSUE
DAY 2:
EVENING HOSTED BY SHAWNEE & THE PUPPETS OF SHADOW CIRCUS
DJ'S XAVIER HAIGHT, RICK & NAKO
House of Usher

8/20 DOOR 9PM $10
JUCIFER
TORNADO RIDER

8/28 DOOR 9PM $15 www.ticketweb.com
EXTRA ACTION MARCHING BAND

1928 TELEGRAPH AVE., OAKLAND
(510) 451-8100
WWW.UPTOWNNIGHTCLUB.COM

The Dark Entry
Clothing
shoes boots
body jewelry
skateboards
hair dyes
music movies
accessories
& more
(510) 540-0606 • www.darkentry.com

The Trappist
Belgian & Specialty Beer
Now Open Mondays!
Front Bar Only
28 rotating taps
Over 160 Specialty Bottles in Stock
460 8th Street Oakland 510 238.8900
www.thetrappist.com
OPEN 7 DAYS A WEEK
4PM WEEKDAYS 3PM WEEKENDS

LUKA'S
TAPROOM & LOUNGE
VOTED BEST PLACE TO DANCE & BEST PICK UP BAR

WED 9pm Free	VOODOO WEDNESDAY DJ SANTERO & DJ LAZERONE
THURS 10pm Free	OAKLAND VICE DJs POIZEN & UNCLE JOE hip hop, soul & your requests!
FRI 9pm	MIGHTY IRIE DJs ROCKER T, SMOKE ONE & IRIE DOLE reggae, hip hop & dancehall
SAT 9pm	TA DOWN DJ TEEKO (40NEFONE/T.A.M.E.) future funk & classic party anthems
SUN $5 after 10pm	FRESH STEPS DJ AEROLDEE ON THE TURNTABLES
MON 9pm Free	THREE DAY WEEKEND DJs C MOSES & MOROCCO SLIM all vinyl hip hop & soul classics
TUES 10pm Free	SOUL FYAH DJ SERGW/ DJ COMMONSENSE reggae, dancehall, lovers rock & remixes

HAPPY HOUR @ LUKA'S
$4 WELL COCKTAILS MONDAY-FRIDAY 4-8PM
$3 DRINK SPECIALS SUNDAY-SATURDAY 5-8:00PM
LUKA'S TAPROOM & LOUNGE
2221 BROADWAY @ WEST GRAND, OAKLAND
510.451.4677 WWW.LUKASOAKLAND.COM

CONCERTS & CLUBS

ON SALE THIS WEEK

[illegible]

More Listings Online
Get info about hundreds of musical events at EastBayExpress.com or m.EastBayExpress.com

THURSDAY 12

EAST BAY

Blues, Folk & Country

[illegible]

Jazz, Lounge & Cabaret

[illegible]

Rock & Pop

[illegible]

Rock, Funk, R&B & Hip-Hop

[illegible]

SAN FRANCISCO

Blues, Folk & Country

[illegible]

Jazz, Lounge & Cabaret

[illegible]

Rock & Pop

[illegible]

Soul, Rock, R&B & Hip-Hop

[illegible]

World, Latin, Reggae & Reggaeton

[illegible]

FRIDAY 13

EAST BAY

Blues, Folk & Country

[illegible]

Experimental & Avant Garde

[illegible]

Jazz, Lounge & Cabaret

[illegible]

Rock & Pop

[illegible]

Soul, Funk, R&B & Hip-Hop

[illegible]

World, Latin, Reggae & Reggaeton

[illegible]

SAN FRANCISCO

Blues, Folk & Country

[illegible]

Jazz, Lounge & Cabaret

[illegible]

Rock & Pop

[illegible]

Soul, Funk, R&B & Hip-Hop

[illegible]

World, Latin, Reggae & Reggaeton

[illegible]

SATURDAY 14

PICKS

Alejandro Escovedo & The Sensitive Boys

Ever since he came through a life-threatening bout with hepatitis C, **Alejandro Escovedo** has been making some of the best music of his life. For his new album **Street Songs of Love** Escovedo reunites with legendary glam rock producer **Tony Visconti** for a gritty bakers dozen worth of songs about the joy, heartbreak, and sensuality that comes with being in love. With his **Sensitive Boys** serving as talented wingmen, the Bay Area punk pioneer — and founding member of now-legendary group, **The Nuns** — gets raucous, laying his own ill ness bare on the opening cut "Anchor" and pleading for a chance amid the choppy guitars of "Silver Cloud." And while album guests **Ian Hunter** and **Bruce Springsteen** won't be making the homecoming trip back to the Bay Area with Escovedo, you can be sure the singer will be tapping in his usual **Marc Bolan**-ish Saturday Aug. 14 at **Slim's** 3.05 **Club** (1065 Columbus Ave., San Francisco), 9 p.m. $25. Bandsoup@Slims.com — *Dave Gil de Rubio*





The Grouch

Few hip-hop crews have as many endearing personalities as **The Living Legends**, that ragtag band from Oakland whose members eventually moved down south to make it big. Despite all their subsequent fortunes — international tours, tracks for a spate of **Tony Hawk** video games, and a few sharper hits — these emcees have never forgotten their hometown. Living Legends rapper **The Grouch** returns to the East Bay on Thursday Aug. 19 for a solo show at **Shattuck Down Low** (2284 Shattuck Ave., Berkeley). Known for his cutting by his principles (he eats vegetarian diet and detests a bio-diesel Ford F-350), the Grouch is actually a lot more stolid and soft-spoken than his songs may imply. As a rapper though, he affordable. 9 p.m., $12-$15. Shattuckdown-Low.com — *Rachel Swan*

Joy Kills Sorrow

Most of Joy Kills Sorrow is mordinally a bluegrass band, but the acoustic quartet takes the form to unexpected places with its blend of old-time, pop, folk, jazz, and literary singer-songwriter impulses. The band a lead vocalist, **Emma Beaton**, brings a low-key drama to the tunes, and her restrained performance imbues the music with an unbearable tension. Like many country singers, she seems poised on the brink of a nervous breakdown. The expert picking of the rest of the bar 2, in particular **Wesley Corbett**'s idiosyncratic banjo, prevents her up without ever getting overly exuberant. Joy Kills Sorrow plays Wednesday, Aug. 18, at **Freight & Salvage** (2020 Addison St., Berkeley). 8 p.m., $18.50, $19.50. Thefreight.org — *J. poet*

Open Opera

Opera, a silire and well, in the East Bay. This weekend brings **Open Opera**'s free outdoor production of Mozart apeen nitely popular **Don Giovanni**! Directed by the distinguished **Olivia Stapp**, and conducted by the and specialist **Jamahan Khuner** the production features three of the same singers who performed the opera for **Berkeley Opera** in February. Enjoy your burgers and buns as Don Giovanni stabs and stumbles his way to hell. *Don Giovanni* runs Saturday, Aug. 14, and Sunday, Aug. 15, at **John Hinkel Park** (Somerset Place, Berkeley). 3 p.m. free. 510-547-2377 or OpenOpera.net — *Jason Victor Serinus*

C&C

EAST BAY

Blues, Folk & Country

Acoustic Brunch Live acoustic music on Gather's patio during the Brunchtour.. Gather, 11 am-2 pm.

Diablo Road The Saddle Rack, 10:15 pm. $10

House House The Saddle Rack, 7:15 pm, $10

Classical & Opera

Music of Broadway featuring The Mosaic Symphony, Reiko Whipple, Naphtali Spain, Melphrie Wang, & Darrick Sillen. Dean Lesher Regional Center for the Arts, 8 pm. 537 S2ll venues. 925 6ss

Jazz, Lounge & Cabaret

Jazz & Joy Taste of Joy 5:30 pm, free

Jazz Fourist Caffe Roma 7 pm free

Ron Reisbeck's The Jupiter 8 pm free

Mount Diablo Jazz Festival including George Cables Nellie Cole Ron Culbertson, Lucy Woodward & more. Sleep Train Pavilion, 4 pm. 925 6ss 9191

Regina Maria Portillo Duo for Fantastic Swing-time Spanish-accents. 8:30 pm, free

The Real Illusion Jazz Ensemble, 8 pm, $10

Rock & Pop

All The Rebels Present featuring Shake Me, Punk Rock Mob, Mama Juggs, Ron Egan, Blake on Telegraph. 8 pm. $8 $10

American Idols Live feat. TBA. Shoreline Amphitheatre. 7:30 pm. TBA

Bluejaja a benefit for the Women's Cancer Resource Center featuring Shake In the Pit, Wicked Manners, Scar Pink, & more. Stork Club. 6 pm. $10. $14 sliding scale

Breath of Color w/ Dirty Bat, Evelbelle, B. White Rabbit, & more. The Uptown. 8 pm. $10 $15

Moonlight In Downtown w/ Tooth Decays Barbara Seref, & more. Ravi Musselbar. 7 pm. $10

Los Amigos de La Peña Saturday dance ing shadows shine w/ live music. La Peña Cultural Center. 10:30 pm. $5. 849 54

Myths w Death Sentence Panda Moses Campbell. 21 Grand. 9 pm. tba

ZZ Top with John Lee Hooker Tribute Band Irontone Amphitheatre. 7:30 pm. $45 9940

Soul, Funk, R&B & Hip-hop

Cappuccio w. The Undefinedfunk, La Peña Cultural Center. 8 am. $7

Fortunopsy Corbett's. 10 pm. free

World, Latin, Reggae & Reggaeton

Ilan Cortes w/ Duo Vision w. Reggae Angels, Alchemist. 9:30 pm. $20. $25 Unless And Allan Neuss-Fermant. 6 pm. free

New Breedlove Freight & Salvage, 8 pm. $18 $8 $19.50

SAN FRANCISCO

Blues, Folk & Country

Alice Russell Yoshi's San Francisco. 10:30 pm $17 $72

The Boca Pegs Johnny Foley's Irish House 10 pm free

Hootenanny Night Cafe International, 7 pm free

Mill Presents: Carolyn Wonderland / Doc Russell Trackers w/ Steve River Boys. 9pm-1, 9 pm $15

Tony Furtado & Doc Dre Doc Hayes Lickers Fourtet 3. Bistro. 8 & 10 pm. $20.

The Whiskey Thieves w/ The John Engelhauser Band. Rainbow 200, & The Rellis, 4000 Divis. 8 pm. $10

Jazz, Lounge & Cabaret

Smith Rhodes Babylon musical power trio ajaul of jazz-funk grooves in which Steve White travels around the world in search of Prince Charming. Ilan Fugard, 7 & 10

Studio Sale
Leo's Professional Audio Inc.
Our Biggest Savings Event of the Year is Coming!!!
Leo's Annual Studio Sale Month starts Thursday, July 1 and ends Saturday, July 31st.
This is your chance to save 40% to 90% OFF List on great gear in every department.
We have pages and pages of super discounted gear so be there early to get first pick!
5447 Telegraph Ave. Oakland, CA 94609
(510) 653-1000 leosproaudio.com

san francisco
Yoshi's
jazz club and JAPANESE RESTAURANT
YOSHIS.COM
oakland
Yoshi's Named Top 100 Bar, Area Restaurants 2010 —San Francisco Chronicle

August 11-13 This Week!
YOSHIDA BROTHERS
This Weekend
August 14-14 (8pm)
BETTY BUCKLEY
This Weekend
August 15-14 (10:30pm)
ALICE RUSSELL
Sun, August 15 (7pm & 9pm)
An Evening with
SHEILA E
August 16-18 Next Week!
BRIAN McKNIGHT
August 20-22
CHARANGA HABANERA
Mon August 21
LAURIE ANTONIOLI
Wed August 25
CARLOS REYES
JOHN ZORN
GAY AREA CONNECTION AUG. 26-28
Thurs August 26
8pm: TERRY RILEY / JOHN ZORN DUO
10pm: FRED FRITH MIKE PATTON JOHN ZORN

Wed August 11 tonight
MILK & JADE BY DANA LEONG
Thurs August 12 tomorrow!
ROBIN McKELLE
This Weekend
August 13-15
TOUMANI DIABATE & THE SYMBIOTIC ORCHESTRA
Mon August 18
JEFF HAMILTON TRIO
Tues August 17
JOHN CRUZ
August 18-19
ALFREDO DE LA FE
August 20-21
PATRICE RUSHEN & FRIENDS
Sun August 22
LINDA TILLERY & THE CULTURAL HERITAGE CHOIR
Mon August 23
ERIC MUHLER
August 24-25
LENNY WHITE & ANOMALY
Featuring JIMMY HERRING (Widespread Panic)
August 26-28
AMEL LARRIEUX

Announcing a new VIP Membership Club for Yoshi's Oakland + SF • Details at www.yoshis.com/vip
Get Tickets at YOSHIS.COM / the venue box office / 415-655-5600 / 510-238-9200



pm, $25-$77
Bully Boulevard/YaYY, Bird Tamburro. 8 pm, $12
Eastbound East Telegraph Saloon, 8-11 pm, free
John Ellis & Drover Rush Cody, 10 pm, $10
Lisa Guyllen Cody, 1 pm, $5

Rock & Pop

The 21st Century w/ Boundless Stone & Mark Steen Ashworth, Simons, 8 pm, $5-$6
Alejandro Tamayo & The Sensitive Boys w/ Arty Cook, Bimbo's 365 Club, 9 pm, $15
Bruce and Lamont Cafe du Nord, 8:30 pm, $12
Built Loudermilk's 3rd Fort Birthday Bash featuring Thee Headlines, The Head Shots, Girls with Guns, & Lost Puppy Coffee. 8 pm, $8
Rock & Roll Happy Hour Steps w/ local bands, Thee Parkside, 5-8 pm, free
Happy Hour Show featuring [illegible], Thee Parkside, 3 pm, free
John Santos & the Performance School of Tomorrow w/ La Bottle Great [illegible] Music Hall, 8 pm, $15
On Bandos w/ [illegible], Apache Thunderbolt, Hemlock Tavern, 9:30 pm, $7
Outside Lands featuring Further, The Strokes, My Morning Jacket, Kings of Leon, Phoenix, Social Distortion & more. Golden Gate Park, 12-11 pm, $75-$220
Pretty Lights The [illegible], 10 pm, $30

Toys That Kill w/ Songs For Moms, The Re-Pairs, Kung Fu USA, & Frozen Embryos, Thee Parkside, 9 pm, $5
[illegible] Presents: Restaurant [illegible] w/ Anna [illegible], Club Room, 8 pm, $10-$12

More Listings Online
Get info about hundreds of music events
at EastBayExpress.com
or m.EastBayExpress.com

Soul, Funk, R&B & Hip-Hop

All-4-One Rose Room, 1:30 pm, $30, $35

World, Latin, Reggae & Reggaeton

Toronto Tropical featuring [illegible], Elbo Room, 10 pm, $8, $10

VENUE DIRECTORY

EAST BAY

21 Points Gallery/Performance Space [illegible]
[illegible] Berkeley [illegible]
924 Gilman 924 Gilman St., Berkeley, 510-525-9926
Air Sex & Beaver 410 14th St., [illegible], Oakland, 510-444-3377
Albatross Pub 1822 San Pablo Ave., Berkeley, 510-843-2473
[illegible]

SUNDAY 15

EAST BAY

Blues, Folk & Country

Jimmy's All-Star Super Rootsman Every Show a different blues band every week, Pete's Restaurant, 5 pm, free
John Hybak Brewer Cafe, 11 am, free
[illegible] Freight & Salvage, 8 pm, $18.50-$20.50

Jazz, Lounge & Cabaret

[illegible]

Restaurant Unplugged: [illegible]
[illegible]
Jay Leeper & [illegible]
[illegible]

Rock & Pop

[illegible]

World, Latin, Reggae & Reggaeton

Domingos de Samba La Peña Cultural Center, 3:30 pm, free
Pepe & Edgar/[illegible] Rose Room, 5 pm, free

SAN FRANCISCO

Blues, Folk & Country

[illegible]

[illegible]

CHC

Parlor Tricks w/ Tori Bronsk Hotel Utah, 8 pm. $7

Reef Beauty and Counter Flow Mess Jam, Slap's Tavern, 4:30 pm. free

Kingfurter Sundays rambling Artists' Brunch at the Lost Youth's San Francisco, 8 pm-midnight. $3

Young Sunday Knitting Bodies Pop Thee Prelude 4 pm. free

Classical & Opera

Brunch Haus Park Mess Golden Gate Park, 1 pm. free

Gospel & Vocal

Brunch Brunch w/ Future Perfect & rotating guests, 1500 on Brunch, 11 am & 1 pm, $30, (Counter Brunch)

Jazz, Lounge & Cabaret

Brunch Brunch Babylon musical revue Best spoof of pop culture figures in which Beast White travels around the world in search of Mess Charming, Club Fugazi, 2 & 5 pm, $25-$17

Help It Be The Way It Bodies for Bay Area AIDS service organizations, Bodies Theatre 1 30 pm $75

Neon Sermon & Brunch featuring Brunch Sonight's Sara Gerber-Hauer, 4 Mark Woodlock, Dogpatch Saloon, 4:30-8:30 pm, fib

Rock & Pop

Glitch Tapes w/ Mess Mess Of Bees, Star Mm of the Hill 9 pm, $12

Counter Clockwise w/ The Notes Alley Rodeo Cult, The Dark Brunch Wolf Minotaur, 4 Thirty Fingers, DNA Lounge 7 pm, $14 & $15

Haus Brunch w Locksdt & His Pickers, The Devils, Hemlock Lovers, 4 pm, $10

An Evening With Bodies E. Yoshi's San Francisco 7 & 9 pm, $32

An Evening with Sheila E. Yoshi's San Francisco 7 & 9 pm, $32

Spellbound / Neon Lake w/ The Seedy Nationals, Cafe du Nord, 9 pm, $10

Haus Vs Haus w/ Lennon Party And The Star Kena's, 9 pm, $5-$8

Brunch Lands featuring Further, The Sandbox, My Morning Jacket, Magic In Leon Phoenix, Social Distortion, & more, Golden Gate Park, 12 till 7pm, $175-$1000

Rasputina w/ Lauren Gorman, Mezzanine Music Hall 8 pm, $16

San Francisco's Greatest featuring Shellebag, Bear, 4 Dirty Marquise, Thee Prelude 4 pm, $5

Terry Savastano Johnny Foley's Irish House, 4 pm, free

More Listings Online

Get info about hundreds of musical events at EastBayExpress.com or at SanFranciscoExpress.com

World, Latin, Reggae & Reggaeton

Tu Noche Musical Cuba, 8 pm, $10

MONDAY 16

EAST BAY

Blues, Folk & Country

Bluegrass Bee 8:30 Brunch 9:30 pm, Bear Room Acoustic Cafe Room 7 pm, free

Jazz, Lounge & Cabaret

Jeff Amadeus Trio Yoshi's, 8 pm, $18

Rock & Pop

Billy Idol Mendocino Winery, 7:30 pm, $40-$80.50

Lady Gaga HP Pavilion, 8 pm, free

SAN FRANCISCO

Blues, Folk & Country

The Counter Jam with A.J. Shipley Haven, 1:30 pm, free

Jazz, Lounge & Cabaret

Le Bec Bee Le Colonial, 7 pm, free

Rock & Pop

Haus S-Tember Counter featuring Cars Of Mpr Watchers, Brunch Relayed, Flesh Bastard, Oil Walls, & DJ Brat, Harvey's, 9 pm, $5-$8

Brunch & Brunch Bloodrock Tavern, 7 pm, $5

Symbiont's Bizaar Bee Presents: The Samaritan w Harbingers, Metamorphosis & 11:76, Temples of the Mill, 8 pm, $10

The Last Assassins w/ Mess Bee Stand Bliss Parlor, 4 pm

Whistling Gypsy Trio w/ Indian Ear Brigade, Elbo Bee, 1 pm, $5

Soul, Funk, R&B & Hip-Hop

An Evening With Mess Michael Yoshi's San Francisco 8 & 10 pm, $25, $45

World, Latin, Reggae & Reggaeton

Brunch w/ Bounty Knights, The Independent, 9 pm, $25

TUESDAY 17

EAST BAY

Blues, Folk & Country

The Bee Friends Ashkenaz, 8:30 pm, $10

John Mess Yoshi's, 4 pm, $18

Mussel Mudy Pete's Restaurant, 7:30-9 pm, free

Jazz, Lounge & Cabaret

Gary Bee Jazz Lanai Square Lounge, free

The Bee Concert in Association with The

OAKLAND'S ONLY HISTORIC PIANO BAR

Real Talkable Tickles the Ivories
Tuesday- Saturday 8pm-Closing



OPEN
Sun Mon 9:30 II the Tues Sat 4pm to 2am

Dinner Served
4pm II Close
7 Days A Week

3325 Grand Ave. • Oakland • (510)444-8500

The Home of Extreme Beers in Downtown Hayward

THE BISTRO
GOURMET PUB AND GRUB

Blackout Cowboys
www.myspace.com/theblackoutcowboys

Last One Picked
www.myspace.com/lastonepickedsf

Who Too (Who covers)
www.who-too.com

SEZZU (groove)

The Sons of Emperor Norton
www.myspace.com/thesonsofemperornorton

Open Mic w/ Safer

Extramarital Sextet (Jazz)

1007 B St., Hayward
510.581.9292 www.thebistro.com

• 20 English Beers • 12 Microbrews on Tap •

BUY • SELL • TRADE • CONSIGN

The Starving Musician

Specializing in Used AND New Musical Equipment

2474 Shattuck - Berkeley - 510.841.3640
SANTA CLARA - SANTA ROSA
www.starvingmusician.com

La Peña
2969 SHATTUCK AVE. BERKELEY 510-849-2568

Fri 13 ANNETTE A. AGUILAR
From NY the Best of Latin & Brazilian Jazz

Sat 14 COPYWRITE
+ The Understudies. Top Notch Hip-Hop

Thurs 19 GO OHANA!
Bay Area Asian-American Artists Showcase

Fri 20 PELLEJO SECO
Contemporary Cuban Son Dance Music

VISIT US ON THE WEB AT WWW.LAPENA.ORG

SOMAR
bar + lounge
AUGUST 2010

Wed 8/11 RECESS at 9:00pm
DJ Soul.Profess. hiphop, uptempo, dancehall, deep house, broken beat

Thurs 8/12
RETREAT Thursdays at 9:00pm
special guest DJ Justin Cadefiel
reggae, hip-hop, funk, old school, island music

Fri 8/13 FRIDAY FUNK at 8pm
DJ Rafael: house, hiphop, 80s, R&B, mashups

Sat 8/14
MAJOR at 9pm
Uptown Shakedown at 9pm
DJ Kimaal: mashups, funk house, soul beats

Sun 8/15 MAJOR at 9pm
DJ Mpenzi + J e l g h t soulful beats

Tues 8/17
LIVE PERFORMANCE at 9pm
by Sinclair
reggae, world, alternative

TRY TELEGRAPH | SOMARBAR.COM
happy hr tues - fri (4:30-8:30) + sat (6-9)
open tues - fri at 4:30p | sat at 6p | sun at 9p

Shattuck Down Low

WED. 11TH:
AZABACHE
live salsa &
dance lessons

THURS. 12TH
THE GROUCH
live performance!

FRI. 13TH:
"FRIDAY NIGHT FEVER"
DJ'S JAK, YYEN & ARIES
disco all night long!

SAT. 14TH:
"CLASSIC"
DJ'S SMOKE ONE,
SERG & JAH KNO
dance floor classics & old school

SUN. 15TH
"KING OF KINGS"
DJ'S SMOKE ONE & ELEMENT
roots, reggae, & dancehall

TUESDAYS: KARAOKE 9PM 5AM W/ DJ'S

COMING UP:
THE BLASTERS + AUG 26TH
NORMA FRASER + AUG 28TH

2284 SHATTUCK AVE. DOWNTOWN BERKELEY
510.548.1159 • SHATTUCKDOWNLOW.COM

VENUE DIRECTORY

SAN FRANCISCO

222 Hyde 222 Hyde St., 415-346-2222
330 Ritch 330 Ritch St. 415-541-9574
Amoeba 853 Brunsk St., 415-920-7612
Counter Haus 1060 Haight St., 415-431-1370
Neon & Social Haus 811 Folsom St., 415-974-1565
Brunch 1011 Brunch St., 415-771-1010
And the A Lounge 1 Brunch Pl. 415-362-9750
Neon Restaurant and Wine Salon 448 Brunsk St. 415-626-4180
Brunch Haus 2021 California St., 415-931-5020
Brunch Bodies 1000 Brunk Highway, 415-986-9436
Brunsk Sea 2299 Mission St. 415-285-8383
Bimbo's 365 Haus 1025 Americus Ave., 415-474-0365
Counter Haus & Neon 401 Bodies St., 415-292-2583
Mansion of the Hill 1256 17th St., 415-621-4455
Neon 2389 Mission St., 415-863-5200
Haus on Bowl 211 Bodies St., 415-861-5016
Haus International 500 Haight St. 415-568-7131
Neon Bodies 689 Valley St. 415-982-2985
Brunk Haus 1190 Folsom St., 415-431-3332
Catalyst Backside 312 Haight St. 415-621-1122
The Cellar 685 Neon St. 415-441-5678
Counter 261 6th St. 415-288-0930
Haus Fugazi 478 Green St., 415-421-4222
Haus Six 66 Sixth St., 415-8614 221

Haus 1218 Brunsk St. 415-551-2880
Bodies Symphony Hall 201 Van Haus Ave. 415-864-6000
Ritz Brunsk 2891 Leavenworth St., 415-615-5415
Haus Brunsk 375 11th St. 415-626-1499
Haggerdish Saloon 2490 3rd St., 415-543-8582
The Eagle Lodge 306 12th St., 415-626-0880
Schlabrotz Castle 850 Geary St., 415-885-4814
El Bodies 2700 10th St., 415-431-9240
El Rio 3158 Mission St., 415-285-3275
Elbo Haus 647 Counter St., 415-552-1198
Imperial Lounge 1028 Geary St. 415-51 4362
The Gaiety 419 6th St., 415-648-0899
The Fremont 1805 Geary Blvd., 415-346-6000
Haus Kat 520 4th St., 415-285-1868
The Grand Ballroom 1300 Van Haus Ave., 415-813-5111
Neat American Haus Hall 860 Fremont St. 415-585-0750
Mansion Brunch 1131 Polk St., 415-923-1923
Bodies Theatre 481 Van Haus Ave. 415-291-1400
Haus Unit 540 Castro St., 415-540-6300
The Independent 628 Divisadero St. 415-111 1421
Mission 2 32 Bar & Grill 3288 Geary Blvd. 415-386-4123
Jaxx at Pearl's 256 Columbus Ave., 415-291 8256
Johnny Foley's Irish Bodies 243 O'Farrell St. 415-954-0117
The Knockout 3223 Brunsk St. 415-550-6994
Opening Lounge 1710 Brunsk St. 415-864-5585
Madrone Lounge 500 Bodies St. 415-241-0200
Make-Out Haus 3225 22nd St. 415-641 2868

Mastermind 444 Haus St., 415-018-1606
The Haus Stars 66 Treat Parlor Ave., **Bay Valley Ministry** 1478 Sanchez St. 415-615-5415
Mars Chalet Brewery 3800 Great Highway 415 386-8458
Petit Parliament 1500 Brunsk St., 415 626-8818
Pier 23 The Embarcadero, 415-203-7314
Bar Bodi Lounge 1085 Polk St., 415-775-8818
Haus Lounge 628 Brunsk St. 415-626-7388
Rickshaw Grill 155 Fell St. 415-861-2811
Brunch Haus 444 Clement St. 415 387-6144
Brunk Haus 222 Bodies St.,
Bar Francisco Presbyterian 81 Brunsk St. Tent St., 415-500-8875
Sally's Haus 453 Cortland Ave. 415-285-3458
Brunsk 2068 30th St., 415-821-9284
Haus 1543 14th St. 415-522-0320
Space 886 550 Bonneval Ave. 415-550-6206
Haus Sea 299 9th St. 415-863-8623.
Soft /Mission Loosely 2188 Brunsk St., 415-285-1239
Supperclub 656 Brunsk St. 415-348-0800
Swig Bar 561 Geary St. 415-834 7990.
Temple 544 Mission St.,
Thee Bodies 1909 17th St. 415-503-0313
Top Of the Haus 1 Ashbill 999 California St. 415-576-8914
Bodies Top 601 Flash St. 415-986-8000.
Velvet Lounge 443 Brunsky St. 415 778-8228.
The Warfield 982 Bodies St. 415-775-1122
Restaurant Restaurant Bar Lounge 2101 Sutter St. 415-563-3825
Yoshi's San Francisco 1300 Brunsk St. 415-655-5600

Berkeley Public Library Presents: The Jazz Journey with Bill Ball Journey Public Library, Central Branch 1 pm, free

Jazzschool Tuesdays featuring Guitarist from the Berkeley music special Jupiter, 8 pm, free

Rock & Pop

Cyndi Lauper Mountain Winery 7:30 pm 925-54-4175

The Family Band Julie's Coffee & Tea Cantina 7 pm $5 donation

Amy & The Accelerators Stand Club, 8 pm, $10

Pyrolator's 8-0893 tea donation featuring guests from Rogue Wave, Crown City Rockers, Pterodactyl's Blood, Bright Eyes, & more. The Layover, 10 pm, free

Lady Gaga HP Pavilion, 8 pm, free

Whitechapel, Carnifex, Suicide Silence, Chelsea Grin, Emmure, Chiodos Oakland Metro Opera House, 6 pm, $18

SAN FRANCISCO

Blues, Folk & Country

Fort Tuesday Stand Bimonthly @ Blues, 8 & 10 pm $15

Oakland All & The Radical Folksociety El Rio, 7 pm free

Sunny Pete w/ Night Gowns, Ricky Lee Ashbourne, Hotel Utah, 8 pm, $8

Jazz, Lounge & Cabaret

Franz D'Ambrosio Rose House 7 pm 530-546

Nicholas Mannes playing, sax'n pen, piano, top of the block, 6:30-11:30 pm 925-37

Tuesday Night Jump! Stanley Jones plays retro jazz, blues & swing Bimini House, Ninth Club, 9 pm, $10-$12

Rock & Pop

Billy Idol The Fillmore, 8 pm $59.50

The Black Tones w/ Ash Reiter, Pat Hull, Bottom of the Hill, 8 pm, $8

Radiohead w/ Beachcomber, Chemical Tavern, 9 pm $15

Rodeo & The Mongs w/ Mamma Said Mambo, & The Rodeo Rodeo 9 pm, $5-$8

Sand Rodeo Johnny Foley's Irish House 8 pm, free

Stripped Down Tuesdays featuring Dave Smallen, Steve Adragna, & Mark And The Goodie Ladies, Thee Parkside 9 pm, $0

Soul, Funk R&B & Hip-Hop

Crystal Monee Hall Costa 9 pm $7

Aa Jessiny With Brent McKnight Yoshi's San Francisco, 8 & 10 pm $25-$45

World, Latin, Reggae & Reggaeton

Lounge: Live Night Live w/ Art Rodeo Yoshi's San Francisco, 9 pm, free

WEDNESDAY 11

EAST BAY

Blues, Folk & Country

The Brian DeFenders Ashkenaz, 8:30 pm, $10-$15

Joy Kills Sorrow Freight & Salvage 8 pm, $15-$2, $19-$6

Lucinda Williams w/ special guest Robert Earl Keen, Mountain Winery, 7:30 pm, 365-3000

Rodeo Rodeo The Saddle Rack, 5 pm free

Whiskey Mountain old-time and bluegrass, Albatross Pub 8 pm free

Jazz, Lounge & Cabaret

Crystal Rodeo Hall Oakland City Center, noon, free

Live Jazz Rockhouse Bar & Grill, 7:30 pm, free

Matthew Rodeo Quartet Jupiter 8 pm free

Soul, Funk R&B & Hip-Hop

Crystal Monee Hall Oakland City Center, noon, free

World, Latin, Reggae & Reggaeton

Rodeo De La Fe Yoshi's SF, 10 pm, $10

Reggae w/ Sun Masters, The Independent, 8 pm $20

Candelaria w/ Light Pollution, K-Flay & Oscar Stokke, Cafe du Nord, 9 pm, $10

Greg Goss w/ Aaron, Melody Rudy, Bentlock Tavern 9 pm, free

Ha Ha Tonka w/ Red Light Mind, Rodeo Beer & Coin Room, 9 pm, $6

Animanle w/ The Cellar Doors, Ramona, 9 pm $5-$8

Tony Succoso Johnny Foley's Irish House 8 pm free

Xenia Rubinos Fall 2010 ... May 8 featuring

pm $7

Jazz, Lounge & Cabaret

90 Wednesdays featuring Ambrosia vs. Blades Code 9 pm $7

Beach Blanket Babylon musical revue and send of pop-culture spoof in which Snow White travels around the world in search of Prince Charming, Club Fugazi, 8 pm $25-$77

Franz D'Ambrosio Rose House, 7 pm, $20

Gaucho w/ the Mitch Marcus Session, Amnesia 8 pm free

Red Wine & Chardonnay Amnesia 5 pm, $10

Jon Cleary Cade 8 pm $7

Rock & Pop

Black Francis w/ Kay Zimmerman, Oscar Anderson Music Hall, 8 pm $20

Ballhorns w/ Sun Masters, The Independent, 8 pm $20

Candelaria w/ Light Pollution, K-Flay & Oscar Stokke, Cafe du Nord, 9 pm, $10

Greg Goss w/ Aaron, Melody Rudy, Bentlock Tavern 9 pm, free

Ha Ha Tonka w/ Red Light Mind, Rodeo Beer & Coin Room, 9 pm, $6

Animanle w/ The Cellar Doors, Ramona, 9 pm $5-$8

Tony Succoso Johnny Foley's Irish House 8 pm free

Xenia Rubinos Fall 2010 ... May 8 featuring The Raveouts, The Lakeview, Larry And The Angeles Generation & The Hoods, The Parish 9 pm $8-$30

Gaucho w/ Bottom of the Hill, 9 pm $10

Rodeo Rodeo w/ The Sandwiches, The Splinters Bottom of the Hill, 9 pm $10

Soul, Funk R&B & Hip-Hop

An Evening With Brent McKnight Yoshi's San Francisco, 8 & 10 pm $25-$45

World, Latin, Reggae & Reggaeton

The Bumpin' Rio, 8 pm $5

Freaky Clarke and **La Banda** Latin Rhythm & Mediterranean & contemporary folk Petit Pachamama 9 pm, $12

Lounge: Rodeo Afternoon Mix Revival Bar & Bistro, 5 pm free

Gaucho w/ The Mitch Marcus Session, Amnesia 8 pm free

Gotta Music for Mexico featuring Mat Throw Manifest, Petit Pachamama, 8 pm $12, $14

Submissions for music listings should be e-mailed to Clubs@EastBayExpress.com or mailed to Clubs Editor, East Bay Express, 5301 3rd St., Oakland CA, 94607. Deadline is 14 days prior to the event date.

Ashkenaz
Music & Dance Community Center

WED 8/11 8:30 pm $15-$20 sliding scale	BENEFIT FOR POETRY FLASH **COUNTRY JOE MCDONALD** **MICRAEL McCLURE** **RIA KAPARO** with **SASCHA JACOBSEN** **M.L. LIEBLER** with **PETER LEWIS (MOBY GRAPE) & FRIENDS**	
THU 8/12 6:00 pm $10 $6 w/volunteer	JAM BANDS ROOTS ROCK **DEDICATED MANIACS** **HOWDY!**	
FRI 8/13 8:00 pm $13 $10 adv	SWING **SWINGTHING** 8:00 pm Swing dance lesson	
SAT 8/14 6:30 pm $25 $20 advance	REGGAE **DOB CABLOS** **WITH DUB VISION** **+ REGGAE REBELS**	
SUN 8/15 7:30 pm $10	BELLYDANCE **CAFÉ BELLIE** 6:30 pm Bellydance Ballroom	
TUE 8/17 8:30 pm $10	CAJUN CREOLE **THE AUX CAJUNALS** 8:00 pm Cajun/Zydeco dance lesson	
WED 8/18 8:30 pm $18	BLUES **THE BLUES DEFENDERS** 8:00 pm Blues Monroe lesson	
THU 8/19 8:00 pm $15 $19 advance	ROCK/REGGAE/ ALTERNATIVE **TREVOR HALL** **& FOUNDATION** **ZUTRA**	
FRI 8/20 8:30 pm $13 $10 adv	AFRO/FUNK **THE AFROFUNK** **EXPERIENCE**	
SAT 8/21 8:00 pm $15 $19 advance	BRAZILIAN **TAMBORES JULIO RENELEXO** featuring **IRAUBA OLIVEIRA** **SARAVA ZABBA**	
SUN 8/22 8:00 pm $12 $19 advance	NORTH AFRICAN **MOH ALILECHE** **ENSEMBLE** **+ BARBE BAGRED**	

BERKELEY'S HOME FOR WORLD MUSIC AND DANCE SINCE 1973
1317 San Pablo Ave (Gilman) (510)525-5054
Calendar, Advance Tickets, Information: Ashkenaz.com ALL AGES! ALL THE TIME

More Listings Online
Get info about hundreds of musical events at EastBayExpress.com or in EastBayExpress.com


RASPUTIN MUSIC & DVDS
presents
LIVE MUSIC SUNDAYS
8/15/10
1 PM TAMIKA NICOLE
Soulful funk gospel blues and rock
FRI 8/20/10
6 PM DARKER MY LOVE
Psychedelic indie rock
8/22/10
1 PM CHONK & HIS HOOLIGAHS
Freewheeling hootenanny with Brian Bartel
RASPUTIN BERKELEY
2401 Telegraph Ave
2 Blocks from UC
800-350-8700
www.rasputinmusic.com
WE PAY CASH
FOR YOUR USED
CDS DVDS LPS GAMES


STORK CLUB
LIVE MUSIC
ROCK & ROLL ♥ OAKLAND
2330 TELEGRAPH AVE.
OAKLAND, CA 94612
(510) 444-8174
$2 PABST BOTTLES EVERYNITE!
BEST BARTENDER & CHEAPEST DRINKS IN THE EAST BAY!!!
Winner BEST OF THE EAST BAY 2009

WED 8/11
BITE/ JOKES FOR FEELINGS/ SPAWN ATOMIC
THU 8/12
SPACE VACATION/ GLITTER WIZARD/NATUR/ PINS OF LIGHT
FRI 8/13
DEATH ROCK DIVE BAR
DJ DEATHBOY PRESENTS
BLEEDER PROJECT
SAT 8/14
DOORS 6PM $10-$14 SLIDING SCALE
PROCEEDS BENEFIT THE WOMEN'S CANCER RESOURCE CENTER
GIRLSTOCK
SISTAS IN THE PIT/WICKED MERCIES/ SCAR DELICATE/THL PINK PIE/ TWINKS/SHELLEYDOTY/JOLIE
SUN 8/15
THE SPOOKS/PART TIME/ SOTUS MOONS
TUE 8/17
IZZY & THE KESSTRONICS
NOW OPEN TUE-SAT @ 6PM
STORKCLUBBOOKING@GMAIL.COM
VISIT OUR WEBSITE AT
WWW.STORKCLUBOAKLAND.COM


THE NEW PARISH
OAKLAND, CA

THUR 8/12 HOT WATER CORN & PEAD
SOUL CYPHER A SPOKEN WORD, ART & LIVE MUSIC FUSION
DOORS 8 PM | $20 | 18 AND UP

FRI 8/13 (Block/Yeah!) PRESENTS
AKRON FAMILY PLUS WHITE HILLS & SAM WEATHER CALIFORNIA
8 PM | $15 ADV | 18 AND UP

SAT 8/14
LEO BASH FEATURING ESE, EDGE, ANGE, ROSE SHOW
DOORS AT 8 PM | $10 ADV | 18 AND UP

THUR 8/26 COMEDY
LAUGHTER AGAINST THE MACHINE
FEATURING W. KAMAU BELL, MARC MARONTATE & MATT GRIFFIN

FRI 8/27 WINE/ POP ROCK
AUDRYE SESSIONS W/ SPECIAL GUESTS

SAT 9/4 ANGEL MAGIK PRESENTS
FETE W/ RESIDENT DJ'S FETE, SEBS & POLO
DOORS 10 PM | $5 BEFORE 11

TUES 8/7 (Block/Yeah!) & TNP PRESENTS
AA BONOY PLUS SPECIAL GUESTS TBA

THURS 8/9
THE CLIENTELE PLUS LAY LOW

HAPPY HOUR EVERY TUESDAY TH-S SUMMER
TUESDAY'S ON THE TERRACE

DJ & DANCE

THURSDAY 12

EAST BAY

Academy Night w/ DJ Mel and Vj Jen C. spinning hip-hop, R&B, dancehall & the 40s. Rosita House Inn, 8 pm $3, Metreon, free w/ valid ID

DJ Adel is spinning eclectic ear candy. Kingman's Lucky Lounge, 9 pm, free

DJ Jubee w/ Jammin & Evander August 8 pm, free

Electric Bootie Pop Bootie shamic chick & Kool Kyle spins lesbian social hits, & young kitty's, 10 pm, free

Glam Saturdays hair-band night w/ DJ Jayde spinning metal-ups, electro, Hip-Hop, & top 40 shamic on Video-geoch, 10 pm, TBA

We Are w. Dirty Fame Crime & Same Pants. Metreon Lounge, 10 pm, free

Medina DJ Zeph & soul MC shamic spin shamic hip-hop reggae & soul, Lamb's Taproom & Lounge, 8 pm, free

Tasty Bites night w/ DJ Mel hip-hop spinning hip-hop & R&B. Club 24, 8 pm, $12-$15

Medina shamic **Sundaes** spinning DJs Cattle Mono Rib Cook, shamic Rib DJs, 8 pm, free

SAN FRANCISCO

Addiction w/ DJs Sabo, Phantasmagoria, Sonor Ex & bottles spinning Alley-hop/dancehall, Ellis Room, 10 pm, $10

Metronet, The Karma Project featuring DJ Jerrod Valentine DJ Ken 9 pm $5, Metreon

Club Internationale featuring resident Filipino beats-cuts, Cambodian mixes, & exotic-like knockout, 10 pm, free

Deep Roots DJ Pervaiz & special guest bassline spin funk, soul, Roots & more, shamic, 9pm, $5 pm, free

Glo Sessions & Girls spinning funky mixes, & underground Hip-hop, Swig, free 9 pm

Shamic roasting live Tea-Ending, 10 pm, $10

Experiment w/ Ben the Vinyl Asphodelogist and guest, DJs spinning Hip-hop, dancehall, soul, dancehall reggae, mixes, & bootlegs, 111 Minna Lounge, 10 pm, $5

Tuppa Tea Thursdays w/ Jah Warrior Warrior 10-11 Jah Warrior Mix and A-Merr spinning reggae Club Sis, 9 pm-2 am, $5, free before 11 p.m. w/ RSVP

FRIDAY 13

EAST BAY

Bra Sol w/ DJs Eddy Boots and Nia Rosada, spanning bass, open free show jams, Metreon, Lounge, 10 pm, free

Club 21 w/ DJs spanning Latin music. Club 21, 9 pm, 56-$15

DJ MTM's Sore Glam Soul Shamic The Lawyer, 10 pm, free

DJ Ohm R&B Mixtape Live, 7 pm, $10

Downtempo and Put-Ups w/ Hip-hop, Rib, South Crowd 7:30 $11/20 pm, free

Friday Night Inferno w/ guest DJs spinning Cuba, La Tormenta Cuba, 10 pm, $5

Hip-Hop Bootie Music w/ Bullet DJ Club 1230, 9 pm $6

Shamless weekly to-house DJ bobers Arnoche Music, 7 10 pm, free

Old-School hip-hop and funk, Rosita, 9 pm, free

Quixotic DJ Jon Dunn spins, funk, Latin, & club. Lolo Lounge, 10 pm, free

Retro-Active Primal Insect club '80s pop night, Kingman's Lucky Lounge, 9 pm, free

Thirsty w/ Jamil Project spinning, northern soul, Motown, '60s, disco, punk, new wave, & rock 'n' roll, Ruby Room, 10 pm, free

SAN FRANCISCO

Cocoon Club DJs Igor Boots Boots w/ Lapo & Brazilian beats, plus Kat, 10 pm, $5, free before 11:30 p.m.

DJ Tom Thump and **Shamic Mello-Rat Studio**, 10 pm, $5

Flashback Friday Bib Snooty Fox, shamic D, MCR, & Chicken Scratch spin '80s and Hip-hop, The Cellar, 10 pm, free before 10 p.m. $10 after

Fridays at the Pratt bobers w/ Bib, Donovan & Allmond spinning soul, funk, & Beats & Rec, 6th pm, free

Heavy Intention, An Undercover Club El Rio, 9 pm $5

Hot Pants w/ Bib Chelsea Starr Metreon, Wes Chel, & special guest spinning 80s, shamic Hip-hop, & R&B, Cat Club 9 pm, $5

Night of Bib bobers w/ Bib Bootie, Bobber & Lost Cat spinning early rock 'n' roll & hipster mixes, The Knockout, 10 pm, $5

Strictly Vibes spinning 90's spanning music videos from every genre, 111 Minna

Bootie Gallery $5-$10

Treat Em Right spinning Bib Vinnie Esparza, Si-Cadet & Priest, Elbo Room, 10 pm, $5

VIP, Fridays w/ rotating Bib from the Bay Area and around the Bootie spanning hip-hop, before 9 pm, $10

SATURDAY 14

EAST BAY

Beats Magik Bib Fake Jean Aziz, Killer, Young Fresh, & bottom spin hip-hop, reggae, & bobers-mix Smashed Boots Live, 8 pm, $5

Chaotic w/ DJs Beetle Bee, Sing, & Jah Kid, Bhakti Cafe, Lounge, 9 pm, $5

Club Illuminati w/ DJs Kurt, Chris Tiger-T & guests spanning hip-hop & R&B, bobers and 9 p.m. 56-$10

Downstairs and Lounge w/ rotating Bib, Saint Cecilia, 7:30 10 pm, free

Separate Saturday Night w/ DJ Phil Boots House Jam, 9 pm $5

La Bella Luna Latin hip-hop night w/ Bib, spanning salsa, cumbia & bomba, plus hot, gringo specials, Club 21 9 pm 56-$15

Miss Kandi & Guys w/ Bib Miss Kandi and Farmer's shamic mix knobs at 2:00 a.m., Lay Lounge, 10 pm, free

Pop Hip-hop, 101 Bib Jam Session Bobers, Sausages to Abstract Jazzyone, Ruby Bistro, 10 pm, free

Rick & Bob Boots / Boots Life Shamic Lee Birthday Bob spinning Bib Miguel, CJ Ian & Rock The Jazz Parish, 9:30 pm $15 $18

Rosita's w/ Jamil Project spanning, northern soul, Motown, '60s, disco, punk, new wave, & rock 'n' roll, Ruby Room, 10 pm, free

SAN FRANCISCO

Bootie and Bass, DNA Lounge 9 pm $4 before 10 p.m. $5 after 10 p.m.

Club Kamaje new wave video night w/ Dj Melting Girl, Blasters Bar, Shot, Lasers & Smoke, Cat Club 9:30 pm free before 10 p.m. $7

DJ Chris On Long Bar 9 pm, free

Queens Saturdays w/ DJ Chris Harrell spanning hip-hop, r&b, & mash-ups, Elbo Room Lounge, 10 pm, $10

Everlasting Club spinning Bib Zac, Shamic Cyril & Pam the Funkstress, Donovan Lounge, 10 pm, $10

Infant Precocity: Boots Reboots w/ Nico & Albert, DJ's Refreshe, 10 pm, $10

Pure Shamic Hardcore Party featuring Bib Tony O Finke Cat, The Endeavor, 10 p.m. more spanning, trance, dancehall, Metreon, reggae, hip-hop & Lapo top 40, 56-$ Nightclub, 10 pm

Sugar Shack w/ Bib spanning hip-hop, and club hits, The Cellar, 9 pm, Bib bottom 90 p.m., 10$ after

Vent Vail Vent Bib spin reggae hip-hop, electro, mashup, & party Bonnie Blue Bib, 9 pm $20, before 10 p.m. $15, before 11 p.m $10

SUNDAY 15

EAST BAY

King of Hugs DJ Smoke-Bee and bottom spin reggae Caribbean beats, & Roots mix, Chateau Lolos, Lee 9 pm $10 ladies, Gentlemen free before 11 pm

Reign w. DJ Mystic spinning soul, funk, & Alternative old-school, Scene Bib & Lounge, 9 pm, free

Sun Soul Full Gain DJ Andy Sue & bottom spin soulful grooves, Lolo's Taproom & Lounge, 8 pm, free

Spinning Sets DJ bobers trend spins rarities & old-school tee free & restaurant staff Kingman's Lucky Lounge, 9 pm, free

SAN FRANCISCO

Elevation w/ Molly Chaos The Independent, 10 pm, $20

Dub Mission w/ DJ Sep Monsoon the Fritter & bottom spinning dub, roots, & dancehall classics, Elbo Room, 9 pm, $5

Honey Soundsys w/ Honey Soundsystem Bib spinning shamic metal, Purpose Lounge, 9 pm $3 after 11 p.m.

MONDAY 16

EAST BAY

DJ Angie spanning Bib, Bib, & soul, Easy Lounge, 9 pm, free

Rock Bitch & Bobsters Bib 4 p.m.-9 p.m., & Mike 9 p.m.-2 a.m. Club 30 30, 4 pm-2 am, free

Mystery Night guest Bib spin hip-hop, new wave, & electro, Ruby Room 10 pm-2 am free

Underground Lounge psycho '70s & psycho '70s music, Bootie 10 pm-2 am, free

shamic 4.56% DJ Daniel Bobes, spins Bobes & old-school for Bib & restaurant staff, Kingman's Lucky Lounge, 9 pm, free

SAN FRANCISCO

Bootie rotate, Glas Bar, 9:30 pm, $3 before 10 p.m. $5

Electrical Bobes Night Live Bobesque spanners followed by Bib spanning all things "Bobes" and Nerdy Dance Bobs, $5

Medina shamic soul, funk, hip-hop, reggae, Brazilian flavored & more, Lolo Bobesque 10 pm $3

Rosita Cha's Bobesbar w/ DJ Angie & the Brothers of Harmat, Hemlock Tavern, 10 pm, free

Skyscraper w/ Bib Mr. Lucky & Bobesque spanning retro club, synthesizer Bib mg gear Skylark, 9:30 pm, free

TUESDAY 17

EAST BAY

Country Bobes Night plus line dancing, Club 1230, 8 pm, free

DJ Jae Jubee spanning reggae & Latin funk, Easy Lounge 9 pm, free

DJ Windy spanning punk, Lost Weekend Lounge, 9 pm, free

Spinning Love w/ DJ Mike Nation & guests, Spin Ultra Lounge, & Gourmet, Plaza, 8 pm $10

Story Funk w/ DJ Bentmus spanning indie, punk, Ambience & metal, Missouri Lounge, 10 pm, free

SAN FRANCISCO

Bootie Up Jah Warrior Bootie Bib Jah Yaw I-Ver & live Bobs spin reggae, dancehall, hip-hop & fun, Free before 11 p.m. With, 10 pm $5

Brazilian Vibe spanning Bib Chelsea Faupel Soccer Club Rosita's 9 pm, $7

DJ Classic Trill w/ DJ Classic Trill Music, Bajan Lounge 9 pm, free

Mid-School Hip-Hop & MF Shamic Latin Rosita's 9 pm $3

Shamless (rotate) w/ Bib Jubi, Cassette, & Rosie, plus MC Duh, Underground SF 9 pm $5

Soundpile w/ Bib Chelsea Scratch, Scotty Fox, Derrick T, MCD, Bib bottom spinning Bib Bobs and early '90s hip-hop, The Cellar 10 pm free

WEDNESDAY 18

EAST BAY

Bib Night with Mr. DNA Mr. DNA spins, songs from the Bib, plus dank spanning by Katy Kay Lounge, 9 pm, Bib

Classic Pop Bobes w/ Bib bobes, Ast. Rosita Bouton Rim Pelor and Bobesque spanning house and electronics, bottom get Tonight, 9 pm, $5

The Tops DJ Bottom Bay Hip-Hop w/ Bib spanning hip-hop Club 21 9 pm, 56-$15

Virtual Punk indie new wave, & shamic goth w/ DJ Susan Green Money, Ruby Bistro, 10 pm 2 am free

Medina Wednesdays DJ Sammy & Hip-hop, reggae, Brazilian flavored & more, Lolo Bobesque 10 pm $3

Rosita Cha's Bobesbar w/ DJ Angie & the Brothers of Harmat, Hemlock Tavern, 10 pm, free

Skyscraper w/ Bib Mr. Lucky & Bobesque spanning retro club, synthesizer Bib mg gear Skylark, 9:30 pm, free

SAN FRANCISCO

1984 freshly mod & psych bobes club, Edinburgh Castle 9 pm free

Bandage-a-Go-Go Bib Bobesque plus Bib spanning dirty bobes, Bus Bar 9:30 pm, Bib bobes 10:30 p.m., $7

DJ Bobesque spanning chilled-out Bobes new-school soul, Underground Hip-hop, & Afro-beats, Swig Bar, 9 pm free

Escape Bib spa Hip-hop, R&B, reggae, & club classics, The Cellar 10 pm free

Medina Wednesdays DJ Sammy Jones, & Hip-Hop DJs Sam Medina, Hip-hop, reggae, funk, & soul, Skylark, 10 pm $5

PICK

Clarence
Set it release is their LP *Business Casual* this September. Montreal electro-funk duo Clarence offers a delicious, dancey highlight to the two-day **Golden Gate Park** music festival **Outside Lands**. Now in its third year the sprawling, outdoor concert series features DJ highlights like hippie sh*t-boss master **Bassnectar** and house king **DJ Dan** on Saturday Aug. 14. On Sunday Aug. 15, **Ou Records** producer **Boogie** and the inimitable house all-star **Donald Glaude** surround Chromeo's go-to appendage. Just in case you can't get enough, Donald Lands will greet a special DJ set called "Jasper" that'll be stashed and packed with toys. If sure fact and packing woes can't your bag, Chromeo opens it special DJ set Saturday night at the **Independent**. Noon-to-10 p.m., $75, $140 for both days. SFDonaldLands.com

David Bourne

DJS NIGHTLY
FOOD @ 6PM EVENY DAY!
WHISKEY & CAN "D" BEEN $5
HAPPY HOUR 4-7PM
$3 WELL DRINKS
$4 WINE
Missouri Lounge
2908 SAN PABLO AVE BERKELEY
THEMISSOURILOUNGE.COM

Mexico Lindo
Live Music, originals and Saturday Nights!
Fri, Aug 13
Noche Bohemia
with Alma Roca $10 cover
Sat, Aug 14
DJ Scrathface
Latino music party, no cover Start 10:00 pm
FULL BAR
Happy Hour Monday - Friday. No Cover Charge.
Sun-Thurs 11am-9 pm | Fri-Sat 11am-1am
33366 Alvarado - Niles Rd.
Union City, CA 94587
(510) 471-4585
www.mexicolindo.com

LEGALIZATION NATION
EastBayExpress.com/LegalizationNation

Saturdays
All-You-Can-Eat Waffle Breakfast
$7.00
beer-pong-pinball
tattoos-motorcycles
Tues.- Sat. 10 - 6
5882 San Pablo Ave, Oakland

EAST BAY EXPRESS Classifieds

Contact Us.
Ads can be placed Mon–Fri during business hours by calling 510-879-3800 or by E-mailing

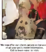
Online:
Line ads also viewable at EastBayExpress.com

Ad Deadline:

LEGAL NOTICES

ANNOUNCEMENTS

BROADWAY PET HOSPITAL



We now offer our clients secure on line access of all your pet's medical information. Call to learn more or visit: www.broadwaypethospital.com

(510) 653-0212 4520 Broadway Oakland

Need to Publish a Legal Notice?

Advertise it in

EAST BAY EXPRESS

510.879.3775

or

legalnotices@eastbayexpress.com



Custom Leaf tea company

At Custom Leaf you can customize your own tea. Our gorgeous hand-blended and packed teas are wonderful gifts for yourself or someone else!

www.customleaf.com

GET AN EARLY START ON YOUR TAXES

GET AN EARLY REFUND
DON'T PROCRASTINATE

Fred Madriaga
Certified Public Accountant

510-985-1445 or 510-655-3275

5740 DOYLE STREET • EMERYVILLE, CA 94608

IF YOU'RE INTO CHICKS, YOU'RE NOT INTO DICKS

Plus helpful advice for teenage guys.

By Dan Savage

A long while ago, you wrote an incredible piece of general advice for teenage boys. The advice was so excellent that I clipped it out to keep in case I ever had a son. Well, yours truly I have a son. But I have since moved a quadrillion times and across several continents and I no longer have that precious piece of paper.

My son is only nine months old but I am worried that by the time he is a teenager, you will have retired to some fancy ranch where you will spend your days raising organic cattle, being nasty to the local genetically-modified-wheat farmers, and passing the afternoons on the porch sipping gin from a teacup while terrorizing the local boys with a Super Soaker.

I digress. Any chance you could reprint your advice for teenage boys? I know that I my partner, and my son will all appreciate it.

GGG Lady Lover And Mama

Congrats on the birth of your son GGGLLAM and here at your request is my advice for the hard up teenage boy:

You're having a hard time getting girls. That sucks. I remember what it was like when I was a young teenager and wanted boys and couldn't get any. It sucked. But the sad fact is that most young teenage boys are repulsive — that is, they are half-formed works in progress. Girls mature physically more quickly than boys which means most girls your age already look like young women and they're generally attracted to (slightly) older boys — and there you are aching for your first girlfriend, but still looking like a short flesh chimp.

But don't despair HUTB. Your awkward/repulsive stage will pass in the meantime here's what you need to do: Worry less about getting your young teenage self laid and start thinking about getting your eighteen- or twenty-year-old self laid. Join a gym and get yourself a body that girls will find irresistible read — *read* books — so that you'll have something to say to girls (the best way to make girls think you're interesting is to *actually be interesting*) and get out of the house and do shit — political shit, sporty shit, arty shit — so that you'll meet different kinds of girls in different kinds of settings and become comfortable talking with them.

Some more orders: Get a decent haircut and use deodorant and floss your teeth and take regular showers and wear clean clothes. Go online and read about birth control and STIs and learn enough about female anatomy that you'll be able to find a clitoris in the dark. Masturbate in moderation — no more than ten times a day — and vary your masturbatory routine. I can't emphasize this last point enough. A vagina does not feel like a clenched fist, HUTB, nor does a mouth, an anus, tits fucking, dry humping, or e-stim. If you don't want to be sending me another pathetic letter in five years complaining about your inability to cause unless you're beating your own meat HUTB you will vary your routine *now* so that you'll be able to respond to different kinds of sexual stimulation once you do start getting the girls.

Good luck, kiddo.

(The above advice was for a straight teenage boy. Gay teenage boys should read "boys" where I said "girls," "anus" where I said "vagina," "prostate" where I said "clitoris," and "fist" where I said "fist.")

I am a 27-year-old male identify as bisexual and enjoy crossdressing — although I have only crossdressed with guys I meet online. I have no real desire, to meet guys unless I'm dressed up. And when I do get together with a guy, once I can I'm ready to leave. I can't see myself in a relationship with a guy.

With females, I can see myself getting married and having kids, etc. and when I have sex with a woman, I'm not in a cum-and-go mentality. But when I'm dating a girl, after about a month I start to float back to jerking off while chatting — just chatting, not meeting up — with guys who found my online crossdressing profiles. I know I could try to get a girl to use a strap-on on me, but that doesn't really appeal to me. I like flesh-and-blood cock.

So I guess my question is this. Do I hold out for a girl who is open to me having the odd bisexual encounter or do I learn to tie my unequivocal a bit more thrusty strap-on play? I only fantasize about cock when I'm already horny, and I lose all interest in it once I've cum. I thought in the past that I might be gay, but I figure since I have an desire to date men and can't see myself with a guy long-term. I must be bi. What are your thoughts?

Sorry If This Question Is A Little Scatterbrained

It sure sounds like you're into women, SITQIALS, even your fetish screams "into chicks." Your crossdressing and role-playing fantasies are all about your bone for women and femininity. You dig women so much, you want to play the role of the woman — you want to look like a woman, be treated like a woman, get fucked like a woman, just in your fantasy scenarios. SITQIALS, men aren't human beings and sex partners, men aren't people with whom you could potentially have relationships; they're props, the finishing touch that completes your ensemble.

And once you blow your load, once the game is over, you're done, you don't need that prop anymore, and you just want to scram.

So what do you do? Well, I think your fetish makes you pretty damn near incapable of monogamy, and you've already discovered that strap-ons don't meet your particular needs. So, yeah, I think you should hold out for a woman who's into your fetish and turned on by the idea of sharing your ass — when it's wearing pants — with a few good men. It'll mean a longer search for the right woman, which you should be willing to do, because you're worth it.

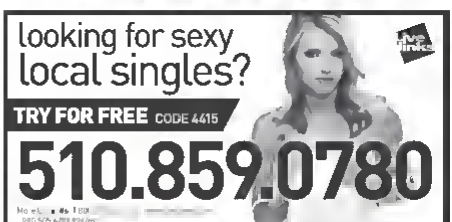
You might want to Google "autogynephilia." Not saying that's where you're at or hauled, don't know enough about it to endorse it, but it seemed relevant, food for thought, the more you know, etc. ●

Find a new Savage Lovecast every Tuesday at thestranger.com/savage

mail@s-wagelove.net

To share this story, type: elink.by/savagelove



















Adult

ADULT CLUBS

IMANsolel Kink
Swingers Party
Hot Tubs • Sexual Playrooms
Couples & Select Singles
510-388-5180
www.imansolel-kink.org

ADULT SERVICES

Dating Service
Long-term/Casual Term Relationships. FREE 2 TRY! 1-877-727-0007
Bisexual/Bi-curious Personal Massage! 1-866-360-1311, ...we all sexual orientations. 1-877-592-8713
Meet an adult, Free, Local Singles! 1-888-891-0401 (18+)
Need Talk Lines! 1-888-388-3311 (18+ ONLY)
Exotic Mature - Big Busty BBW!...
INCALL ONLY in Oakland Avenue Area From 10am-7pm Mon-Thurs 10am-5pm Fri-Sat Sorry, Friendly and VERY Down-to-Earth Latina and VERY BBW Here to serve you in properly you deserve. 5'6" 270 lbs. DD-66-38 Very Pale Skinned (925) 810-4174 (287)

MAN TO MAN

GAYLIVE NETWORK.
Gay and Bi Men's Live Video Chat ...ve Now! Free Trial ...ay +18 Connect and Interact with thousands of cities across America 1-877-209-1060 FREE Premium Live video profile credit. NEW!@ (AAN CAN)

BODY RUBS

Blissful Hebrew!
Our Very Sensual Pampering 1st time fulfill your sexual sensual desires!
Intense Pleasure I'll Make You Feel UNBELOVABLE!!
Never Rush All My Sessions Are Tailored To Fit Your Needs! Oakland Incall Available Mon-Sat 11am-7pm
Easy Busty Curvy Blondes Shakespeare Area Only!
Other Specialties Available! AMAZING (510) 917-2586

Bi-Black & Masculine
Real Turners Welcome
Very Discreet Professional Clean & Well Endowed
(510) 410-9... Ask for Cedric
Bi 818-775-5848

MASSAGE 4 Ladies specialist!!
Outcalls Only with a sensual Oakland touch
Massage Ultra Hot w/ Xtreme body/shower
Sensual MASSAGE only/Gentle men 35
Deluxe Massage $180/hr 1st time ONLY 510.479.6444 7am till 7pm!
NO $/OK/Still Nature/ IN Oakland

PHONE ENTERTAINMENT

Free To Try! Hot Talk 1-866-503-7791
Naughty local Girls Try for free! 1 877 413-0927
Try For Free! 1-866-9... Local Women! 1-866-517-6011
Live Sexy Talk 1-877 602-7970
18+ (AAN CAN)

Hard Core & Naughty Chat
510-859-0782
1611 w/code 5635
or 800-720-5460
FirstTimeMeet.com

Meet Sexy Singles!
Ready to Add Sex!
Oakland 510 ... (701)
SF 415-420-6969
Concord 925-609-1212
Use 1 on Code 1212
Visit MegaMates.com. 18+

Meet Naaleet
Meet Sexy Connections!
Call 510-479-0740
Try FREE! Call 415-226-7216
or 800-... (3610)
Visit MegaMates.com. 18+

DOMINATION



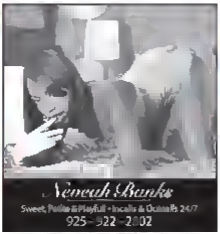




























Massage Parlors

MASSAGE PARLOR

Absolutely Perfect
Men, Relaxing And Swedish Based massage by experienced masseur with magic @ hand hands. Great attitude reasonable rates. **Richard (AM) 510-207-9545.**

Experience The Beauty Of Letting Go
Body Rejuvenating Relaxation Asian Massage
Xen (AM) 7 days experience
510.926.9428
Berkeley

Healing Touch
Massage designed To the max head, relaxing, nurturing, and sensual. John (M) Oakland. **510-269-4357**

Indulge yourself
with the best massage in the East Bay. Swedish, Thai, Asian and more. Call now and treat **510-289-5422**

Magic Touch Massage by Asine Mne
Can't be with you tonight, you can always schedule **510-779-8034** In-Call & Outcalls Offered

Massage For Gay & Bi Men
By our male staff serving Fremont, Union City, Newark, Hayward, full body massage at home or hotel. Late night ok. 510-917-7852

Professional Body Massage
Massage for Men & Women Peaceful Touches $40 M-F 1:30-7pm, Sat 9-2:30pm George: 510-981-0404

Relaxing Swedish Massage By Asian Lady
Private Studio in Oakland Area Monday-Friday 10 AM-10 PM Saturday 12 PM-7 PM For a High Class Massage... Call **510-832-2150**

SecretBoone.com
You deserve to feel good. Exquisite touch and care. Swedish, naturist and BM

Special Economy Relaxing Jane 510-451-3773

Tired of Skinny Girls?
BBW to massage you in my Pleasant home. 5'3" 180 lbs. Fits size, brunette. 38-36-48 Older Preferred. Regular Customers Only Call 510 301 7214

Angel's Touch
0 Avenue Massage
11 University Ave.
Berkeley CA
(Call 10:00a to 9:30pm)
925-639-3858

V.I.P Spa
Relaxation Massage Asian Staff Table Shower, Steam & Dry Sauna
Hours: 9am- 10pm
3917 Telegraph Ave. Oakland
510-594-9881

Crystal Massage
Swedish, Shiatsu, Deep Tissue 10am-12 Midnight
2436 Mint Leaf Ave.
Berkeley, CA
510-848-5354

Asian Massage
Awesome relaxing & happy Asian sensual massage by the sexiest and sweetest Asian Masseuses
Eat Bay Area & incall
510-837-0642

Relaxation Spa
Professional Foot Massage
9am-10pm 7 days
By Appointment Only
510-575-7750

Forever Day Spa
Come in and Experience a Nice Relaxing Massage at our Spa.
Feel free to call us
(510) 651-1888
43486 GRIMMER BLVD
FREMONT CA 94538
** ALL Major credit cards

GRAND OPENING
ORIENTAL WELLNESS CENTER
Foot & Full Body Maximize.
Acupressure Massage $30.00/hr.
After 10 paid massages 1 visit free!
VISA
(510) 238-8666 115 Franklin St. Oakland, CA 94612

HOLIDAY SPA
(510) 665-8088
1960 SAN PABLO AVE BERKELEY
Foot & Shoulder + Head Massage $45/hr
Full Body Massage $35 / 30 Mins $45 / hr
10 Times Get One Time Free • Coupon $10 Off

www.crystalislandmassage.com
Combo Massage $60/2 hr.
Herb Foot Massage $18.99/hr.
Best Deep Massage in Bay, FREE STEAM Shower in VIP Room, Walk ins Welcome
$10.251 9308 1038 5th Ave @ E 11th Oakland

FOREVER DAY SPA
GRAND OPENING!!!
(510) 651-1888
43486 GRIMMER BLVD
FREMONT CA 94538
** ALL Major credit cards

New Management
CRYSTAL MASSAGE
510-848-5354
Swedish, Shiatsu, Deep Tissue, Table Shower
2436 Mint Leaf Ave
Berkeley, CA 94708
10 AM to 12 Midnight 7 Days a Week

CARNATION ACUPRESSURE
Open 7 Days A Week 8:30am-11:00PM
510-238-8666 Weekends Welcome
10010 San Pablo Ave., El Cerrito, CA 94530
Free Shuttle Free Parking
Full Body Massage, Chinese Acupressure, Foot Rmsg, Swedish, Shiatsu, Foot Reflexology 1hr $18.00
1/2hr $30, 1 hr $40, 1 1/2hr $70, 2hr $90
After 10 Paid Visits Get 1 Visit FREE!

PEACOCK
Body Massage
50min $45/ 1/2 hr
Foot Massage
$35/hr
Chair Massage
$10/10 minutes
925-906-8869
Walnut Creek
2972 Mt. Diablo Blvd.
(Across ACE...)
BEST MASSAGE FOR MEN & WOMEN

Heaven Awaits!
Open to Serve, a Decent Place To Be Pampered
CKIARA
(510) 7DD-2218
TOP RATED, UNSURPASSED HERE IS YOU'S RELAXING PLEASURE
CKIARAROSE.COM
510-742 5671

GRAND OPENING!
Lin Massage Therapy
Open 10am-10pm 7 days a week
2978 Ashby Ave. Suite A
Berkeley CA 94703
510-883-9988
We Accept Visa & Master card

Sensual cuddling touch
Full body massage $100/hr
FROM sensual Korean bath $130/hr
Mature Gentlemen
Private Lake Studio Oakland
Lynne Bodyworker
510 228 6444 No TXT Please

GRAND OPENING
ANGEL'S TOUCH
ORIENTAL MASSAGE
911 University Ave
Berkeley, CA
Open 10 am to 9:30 pm
925 639 3858
TABLE SHOWER, SWEDISH DEEP TISSUE, ACUPRESSURE WALK INS WELCOME

Sunflower Massage
Our principle is to give the best massage
Feel free to call us
(510)-548-8819
2103 Wrisley St. 2F
Berkeley CA 94705
Open Daily 10 am - 10 pm

GRAND OPENING!
Table Shower
Steam Shower
Hours: 9:30 am-7:30 pm Mon-Sat
39.99/hr with coupon only
2728 Franklin St. Oakland
9:30am - 8pm or 7 days on Mon
(510)836-3888

Rolling Touch
Body Shampoo & Massage
Open 7 Days
110 Railroad Ave. Suite F
Suisun, CA
707.426.4279

LUCKY SPA
Best Deep Massage
Come in and experience a nice relaxing massage at our Spa.
Feel free to call us
(510) 272-2718
2978 Ashby Ave Suite 1st Oakland, CA 94703

ASIAN MASSAGE
Awesome relaxing & happy Asian sensual Massage by the sexiest and sweetest Asian Masseuses
East Bay Newark Incall
510-837-0642

GRAND OPENING
The Oakland Spa
Come in and Experience a Nice Relaxing Massage at our Spa.
450 Perkins St @ Grand Ave. Oakland
510-836-2770

Asian Full Body Massage
Walk-ins are welcome
All Licensed & Certified
2877 Grove Way Castro Valley
(Corner 2nd Grove Way, next to McDonald)
Asian Attorney "Dan & Stacy"
510- 886- 8811
3623 MacArthur Blvd, Suite A, Oakland
(cross 35th Ave)
510-336-3066
www.sunflowergl.com

GRAND OPENING
V.I.P. SPA
Relaxation Massage
Asian Staff
Table Shower
Hours 9am-10pm
3917 Telegraph Ave. Oakland 510 594 9881

Classified Advertising Deadline
Monday at 4 PM

All Payments and Ad Copy Must Be Finalized by the Monday Deadline.
Call 510-879-3800 to Place Your Ad!

GET LEGAL!
MEDICAL MARIJUANA EVALUATIONS
Match any local price
24/7 Verification
Dr. Hamya Barth
OAKLAND 510 465 0420 SAN FRANCISCO 415 255 1200
www.GREEN215.com

Bulletin Board

EAST BAY EXPRESS

To advertise on the Bulletin Board, call 510-879-3800 Deadline is Monday 4pm

green thumb CONSULTING
est 1999
empowering the home grower with the knowledge of the experts
415 420 9009
GreenThumbConsulting.org

"Harborside is simply amazing. You're never rushed to make a decision, the staff is always friendly, and the quality of the products is simply top notch. This should be the flagship that all other dispensaries try to emulate."
Gemini Ambiance YouTube 6/25/09

Harborside
HEALTH CENTER
1840 Embarcadero
Oakland CA 94606
510 535 0146
harborsidehealthcenter.com
11AM – 8PM • 7 days/week

Webify & Amphfy!
Web & Graphic Design
Business & Entertainment
www.webifylab.com
www.amphfylab.com
510 394.4462

Gain National Exposure
Reach over 5 million young, active, educated readers for only $595 by advertising in 110 weekly newspapers like this one. Call the East Bay Express to find out how. 510-879-3800

Earth Circles Counseling Center
Compassionate Professional Therapists. Sliding Scale Call 510-601 1929 www.EarthCirclesCounseling.com

Conscious Caring Massage
Jeee, CMT 510 451 1771 / SensualSense.com

Green Thumb Consulting
Empowering the Home Grower with the Knowledge of the Experts
Grow Room Design Construction
Troubleshooting & Maintenance
415-420 9009 Verified Patients Only
GreenThumbConsulting.org

Custom T-Shirts $5
Bay Area Custom Apparel
Producers of high quality custom apparel. A family operated woman owned business.
Free Setup! 510 545 4470

Rehearse America Oakland
Monthly Band Rehearsal Studios
510 326 5881 www.rehearse.com

VOTED CALIFORNIA'S #1 MEDICAL CANNABIS DISPENSARY
PURPLE HEART PATIENT CENTER
• DAILY Discounts for Seniors and Veterans
• Multiple Purchase Price Break
• FREE Edibles when Available
• Superior Customer Service
• High Quality Medication
• Blocks from BART/AMTRAK
• HANDICAP Accessible
• Patient Vendors Always Welcome
Open 7 Days a Week
Mon-Sat 10am-8pm • Sun 11am-6pm
415 4th Street, Oakland, CA 94607 • 510.625.7877(PURP)

THCevalcenter
take control of your life
1127 Webster St #4 (at 12th St) Oakland
1-888-WEED-REC (933 3732)
Medical Marijuana Evaluations
$79 New Patients
$69 Renewals (any doctor)
Get Your Grower's License Here

7 Stars HOLISTIC HEALING CENTER
Summer Specials...
• All Star 1/8s capped at $55
• All Star Granddaddy 1/8s capped at $45
• Large Selection of High Quality Shake (Indica & Sativa blends available)
• 10% off Veterans, Seniors and College Students (Must show ID)
Quality Is Our Top Priority
"Patients, Caregivers and Members Welcome! Always Respected and Greatly Appreciated"
7 Stars HHC Staff
9488 Pierce St. El Cerrito Central Ave Exit (1804 Appears and Floor Pacific East Mall)
510-527-STARS Mon-Sat 10AM – 8PM

2010
we're with you every step of the way
Berkeley Patients Group
Compassionate care programs for patients in need
OPEN EVERY DAY 9AM-9PM

MART
BAY AREA DELIVERY
$270 OZ'S
www.baypotmart.com
877-490-BUDS
FREE JOINT OR EDIBLE FOR NEW PATIENTS

Medithrive
MEDICAL MARIJUANA PROVIDER
VOTED BAY AREA'S #1 DISPENSARY
FREE MEDI-JOINT
OPEN DAILY 11AM - 9PM
1933 MISSION ST. | 415.552.2000
www.medithrive.com